

Каталог мотор-редукторов
F, FA, FAF

Содержание

| | |
|--|----|
| 1. Назначение и область применения | 2 |
| 2. Идентификационная маркировка | 3 |
| 3. Технические характеристики | 7 |
| 4. Максимальный крутящий момент | 47 |
| 5. Габаритные и присоединительные размеры..... | 57 |

1. Назначение и область применения:

Плоские цилиндрические двухступенчатые мотор-редукторы типа F являются электромеханическим приводом общепромышленного применения.

Плоские цилиндрические мотор-редукторы F-серии разработаны для монтажа на цельном или полом валу привода, а также с установкой на лапах и фланцах. Крутящий момент варьируется от 130 до 18000 Нм. Передаточные числа в диапазоне: от 4 до 30000, мощность 0,12...200 кВт.

Возможны следующие модификации мотор-редукторов:

F - Цельный вал, крепление к корпусу через резьбовые отверстия, стр. 57.

FA - Полый вал со шпоночным пазом, крепление к корпусу через резьбовые отверстия, стр. 57.

FF - Цельный вал, фланцевое крепление к корпусу, стр. 59.

FAF - Полый вал со шпоночным пазом, фланцевое крепление к корпусу, стр. 59.

Мотор-редуктор предназначен для продолжительного режима работы (8-24 ч/сут.) от сети переменного тока 50 или 60 Гц, напряжением 220 В, 380 В или 660 В в следующих условиях:

- нагрузка постоянная и переменная (в пределах номинального крутящего момента) одного направления и реверсивная;
- высота над уровнем моря – до 1000 м;
- внешняя среда – неагрессивная, невзрывоопасная с содержанием непроводящей пыли до 10 мг/м³;
- климатическое исполнение У – умеренный климат, категория размещения: 3 – эксплуатация в помещениях, где колебания температуры и влажности воздуха существенно меньше, чем на открытом воздухе и категория размещения 2 – эксплуатация под навесом или в помещении, где колебания температуры и влажности воздуха существенно отличаются от колебаний на открытом воздухе, рабочая температура окружающей среды от -10°С до +40°С.

2. Идентификационная маркировка:

FA57-20-71-4.0-M1

- FA – плоский цилиндрический двухступенчатый мотор-редуктор
- 57 - типоразмер мотор-редуктора
- 20 - передаточное отношение
- 71 - частота вращения выходного вала мотор-редуктора, [об/мин]
- 4.0 - мощность электродвигателя [кВт]
- M1 - вариант исполнения/способ монтажа мотор-редуктора

Схемы монтажа мотор-редукторов



Схема мотор-редуктора без моторного фланца ИЕС



| | | | | | | | |
|------|---------------------------|------|-----------------------|-------|---------------------------|-------|--------------------|
| [1] | Шестерня малая | [22] | Корпус редуктора | [91] | Кольцо стопорное | [506] | Шайба установочная |
| [2] | Шестерня | [25] | Подшипник качения | [92] | Шайба | [507] | Шайба установочная |
| [3] | Вал-шестерня | [30] | Подшипник качения | [93] | Шайба стопорная | [508] | Шайба установочная |
| [4] | Шестерня | [31] | Шпонка призматическая | [94] | Болт с 6-гранной головкой | [515] | Шайба установочная |
| [5] | Вал-шестерня | [32] | Втулка распорная | [100] | Крышка редуктора | [516] | Шайба установочная |
| [6] | Шестерня | [37] | Подшипник качения | [101] | Болт с 6-гранной головкой | [517] | Шайба установочная |
| [7] | Вал полый | [39] | Кольцо стопорное | [102] | Прокладка уплотнительная | [521] | Шайба установочная |
| [9] | Манжета | [41] | Кольцо стопорное | [131] | Заглушка | [522] | Шайба установочная |
| [11] | Подшипник качения | [42] | Подшипник качения | [160] | Пробка | [523] | Шайба установочная |
| [14] | Болт с 6-гранной головкой | [43] | Шпонка призматическая | [161] | Заглушка | | |
| [16] | Фланец выходной | [45] | Подшипник качения | [165] | Пробка | | |
| [17] | Втулка распорная | [59] | Пробка резьбовая | [181] | Заглушка | | |
| [19] | Шпонка призматическая | [81] | Кольцо Nilos | [183] | Манжета | | |
| [20] | Клапан воздушный | [88] | Кольцо стопорное | | | | |

Объём заливаемого масла при схемах монтажа, л.

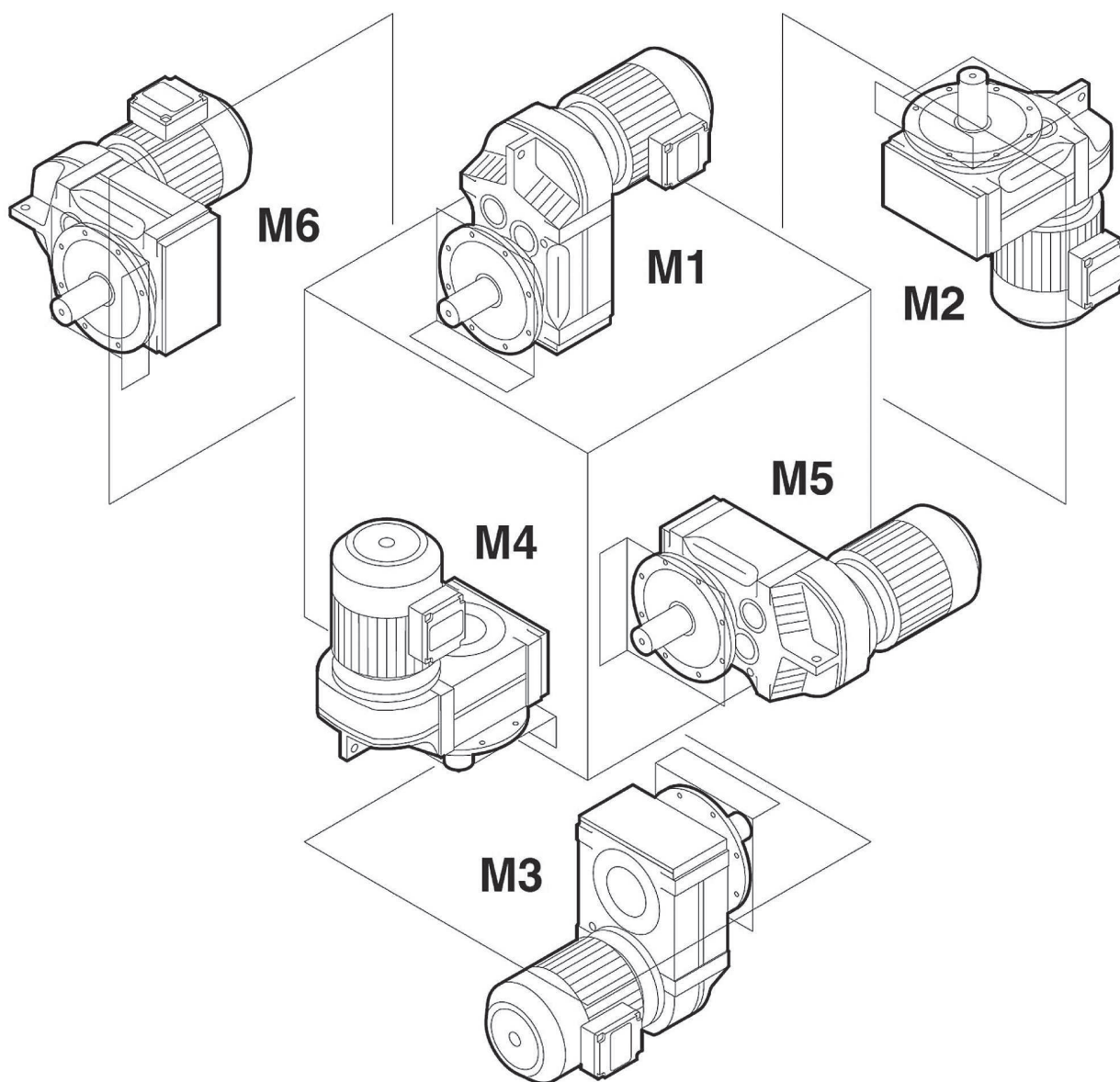
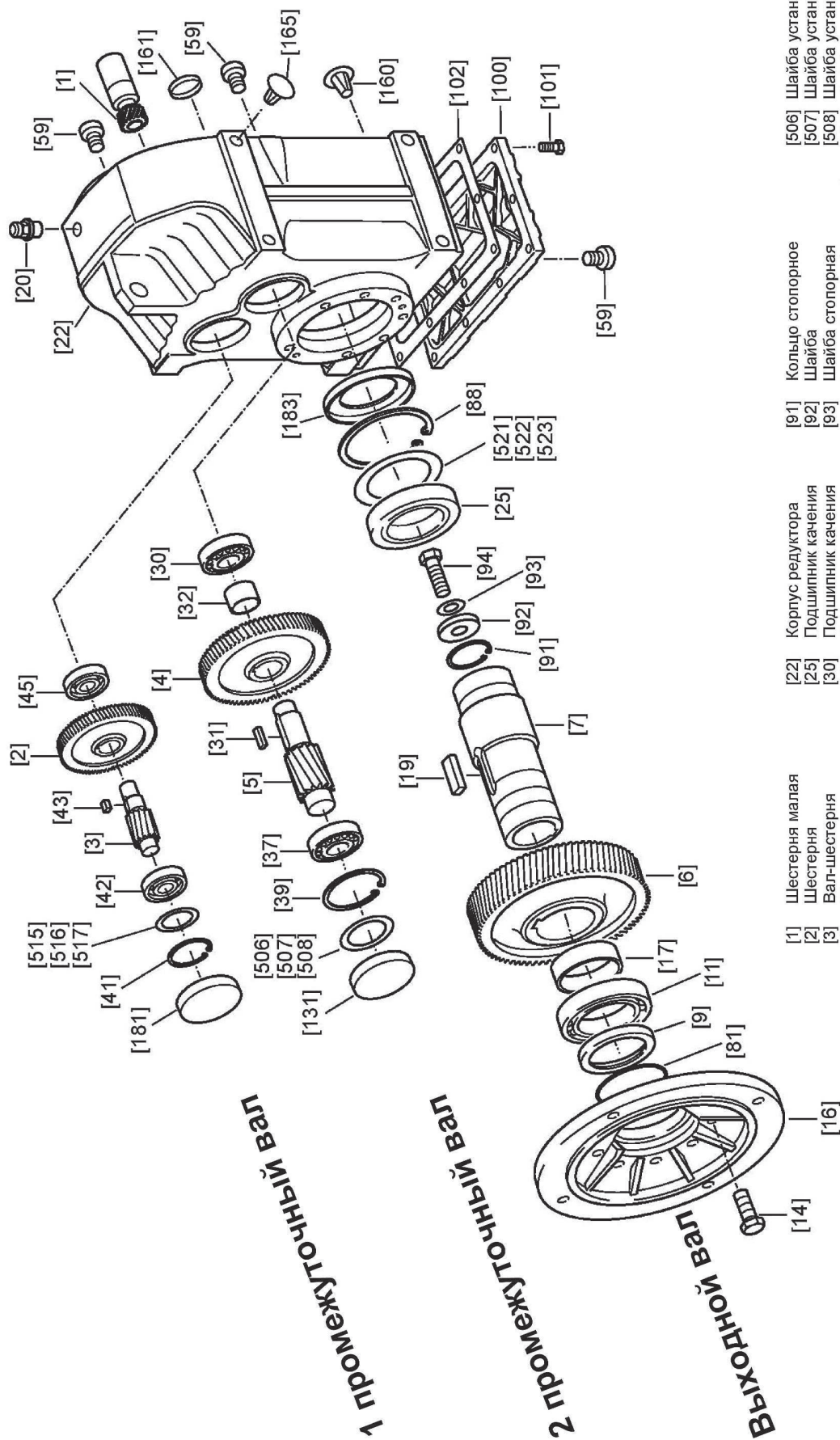
| Типоразмер F, FF, FA, FAF | M1 | M2 | M3 | M4 | M5 | M6 |
|------------------------------|------|------|------|------|------|------|
| 37 | 1,0 | 1,2 | 0,7 | 1,2 | 1,0 | 1,1 |
| 47 | 1,5 | 1,8 | 1,1 | 1,9 | 1,5 | 1,7 |
| 57 | 2,7 | 3,8 | 2,1 | 3,6 | 2,9 | 3,0 |
| 67 | 2,7 | 3,8 | 1,9 | 3,8 | 2,9 | 3,1 |
| 77 | 5,0 | 7,3 | 4,3 | 8,0 | 6,0 | 6,2 |
| 87 | 10,3 | 13,0 | 7,7 | 13,8 | 10,8 | 11,1 |
| 97 | 18,5 | 22,5 | 12,6 | 25,2 | 18,5 | 20,5 |
| 107 | 24,5 | 32,0 | 19,5 | 37,5 | 27,0 | 27,0 |
| 127 | 40,5 | 55 | 34 | 61 | 46,5 | 47 |
| 157 | 69 | 102 | 63 | 105 | 86 | 78 |

Плоские цилиндрические мотор-редукторы F-серии заправлены минеральным маслом ISO VG 220.

Подшипники и манжетное уплотнение мотор-редукторов.

| Типоразмер | Заглушка 1-й промеж. вал | Заглушка 2-й промеж. вал | Манжетное уплотнение Выходной вал. 2шт. | Подшипник 1-й промеж. вал, 2шт | Подшипник. 2-й промеж. вал. | Подшипник. Выходной вал 2 шт |
|------------|--------------------------------|--------------------------------|---|--------------------------------------|-----------------------------------|------------------------------------|
| 37 | Ø 22x5 | Ø 42x9 | 45x75x8 | 6200 | 6301 6302 | 6009-Z |
| 47 | Ø 22x5 | Ø 47x10 | 50x80x8 | 6202 | 30303 30203 | 6010-Z |
| 57 | Ø 47x7 | Ø 47x10 | 55x90x10 | 6202 | 30303 30204 | 6011-2Z |
| 67 | Ø 55x10 | Ø 62x8 | 55x90x10 | 6203 | 30305 30204 | 6011-Z |
| 77 | Ø 35x8 | Ø 72x9 | 70x110x12 | 6304 | 30305 30207 | 6014-Z |
| 87 | Ø 40x7 | Ø 90x12 | 85x140x12 | 6305 | 30306 30308 | 6018-2Z |
| 97 | Ø 100x12 | Ø 100x12 | 95x170x15 | 6405 | 30307 30309 | 6219-Z |
| 107 | Ø 100x12 | Ø 110x12 | 118x150x12 | 30310 | 32207 30309 | 30224 |
| 127 | Ø 130x12 | Ø 140x14 | 135x170x12 | 30312 33210 | 32209 30309 | 30228 |

Рекомендуемое масло для заливки в редуктор.

| Производитель | Минеральное масло | | | | Синтетическое масло | | | Специальное смазочное синтетическое масло |
|---------------------------------|---------------------|----------------------|--------------------|----------------------|----------------------|-----------------------|----------------------|---|
| | -10...+40 | -20...+25 | -30...+10 | -40...-20 | -25...+80 | -40...+40 | -40...+10 | |
| Температура окружающей среды °С | -10...+40 | -20...+25 | -30...+10 | -40...-20 | -25...+80 | -40...+40 | -40...+10 | -40...+80 |
| Вязкость ISO VG | 220 | 100 150 | 68...46 32 | 22 15 | 220 | 150 | 32 | 220 |
| MOBIL | Mobilgear 630 | Mobilgear 629 | Mobil D.T.E. 15M | Mobil D.T.E. 11M | Mobil Glygoyle 30 | Mobil SHC 629 | Mobil SHC 624 | Mobil SHC 630 |
| SHELL | Shell Omala 220 | Shell Omala 100 | Shell Tellus T32 | Shell Tellus T15 | Shell Tivella WB | - | - | Shell Omala 220HD |
| KLUBER | Kluberoil GEM 1-225 | Kluberoil GEM 1-150 | Kluberoil GEM 1-68 | ISOFLEX MT 30 ROT | Klubersynth GH 6-220 | Klubersynth GEM 4-150 | Klubersynth GEM 4-32 | Klubersynth GEM 4-220 |
| ARAL | Aral Degol Bg 220 | Aral Degol Bg 100 | Aral Degol Bg 46 | - | Aral Degol Gs 220 | - | - | Aral Degol PAS 220 |
| BP | BP Energol GR-Xp220 | BP Energol GR-Xp 100 | - | BP Energol HLP-HM10 | BP Energol SR-Xp220 | - | - | - |
| TRIBOL | Tribol 1100/220 | Tribol 1100/100 | Tribol 1100/68 | - | Tribol 800/220 | - | - | Tribol 1510/200 |
| TEXACO | Meropa 220 | Meropa 150 | Anubia EP 46 | Aircraft Hydr.Oil 15 | Synlube CLP 220 | - | Cetus PAO 46 | Pinnacle Ep 220 |
| OPTIMOL | Optigear Bm 220 | Optigear Bm 100 | Optigear 32 | - | Optiflex A 220 | - | - | Optigear Synthetic A 220 |
| FUCHS | Renolin CLP 220 | Renolin CLP 150 | Renolin B 46HVI | - | - | - | - | Renolin Unisyn CLP 220 |

При температуре окружающей среды ниже -30°C и выше $+60^{\circ}\text{C}$ необходимо использовать уплотнения валов из особого материала и специальные электродвигатели.

3. Технические характеристики

| Мощность, кВт | Обороты выходного вала, мин ⁻¹ | Крутящий момент, Нм | Переда- точное число | Радиальная нагрузка, Н | Сервис- фактор | Тип мотор- редуктора | Двигатель ИЕС | Масса, кг | | | |
|---------------|---|---------------------|----------------------|------------------------|----------------|--|---------------|--------------------------|--|---------|--------------------------|
| 0.12 | 0.06 | 15000 | 22323 | 84600 | 0.80 | FA 127 RC77 FAF 127 RC77 F 127 RC77 FF 127 RC77 | MS 6314 | 425 465 460 510 | | | |
| | 0.07 | 12600 | 19048 | 89300 | 0.95 | | | | | | |
| | 0.08 | 10800 | 16656 | 90000 | 1.10 | | | | | | |
| | 0.09 | 9870 | 14722 | 90000 | 1.20 | | | | | | |
| | 0.11 | 7980 | 12912 | 90000 | 1.50 | | | | | | |
| | 0.12 | 7090 | 11656 | 90000 | 1.70 | | | | | | |
| | 0.14 | 6300 | 10191 | 90000 | 1.90 | | | | | | |
| | 0.09 | 9590 | 14767 | 44400 | 0.80 | FA 107 RC77 FAF 107 RC77 F 107 RC77 FF 107 RC77 | MS 6314 | 275 295 290 320 | | | |
| | 0.12 | 7610 | 11348 | 50000 | 1.00 | | | | | | |
| | 0.14 | 5890 | 10039 | 54300 | 1.30 | | | | | | |
| 0.16 | 4880 | 8548 | 56600 | 1.55 | | | | | | | |
| 0.18 | 4740 | 7674 | 56900 | 1.60 | | | | | | | |
| 0.20 | 4120 | 6767 | 58200 | 1.85 | | | | | | | |
| 0.23 | 3530 | 5954 | 59400 | 2.2 | | | | | | | |
| 0.26 | 3070 | 5223 | 60300 | 2.5 | | | | | | | |
| 0.30 | 2890 | 4567 | 60600 | 2.7 | | | | | | | |
| 0.39 | 2140 | 3521 | 61900 | 3.6 | | | | | | | |
| 0.12 | 0.19 | 4800 | 7328 | 23100 | 0.90 | FA 97 RC57 FAF 97 RC57 F 97 RC57 FF 97 RC57 | MS 6314 | 185 205 190 225 | | | |
| | 0.21 | 4040 | 6469 | 30700 | 1.05 | | | | | | |
| | 0.25 | 3680 | 5615 | 31600 | 1.15 | | | | | | |
| | 0.28 | 3200 | 4961 | 32800 | 1.35 | | | | | | |
| | 0.32 | 2800 | 4333 | 33800 | 1.55 | | | | | | |
| | 0.35 | 2550 | 3906 | 34300 | 1.70 | FA 97 RC57 FAF 97 RC57 FF 97 RC57 FF 97 RC57 | MS 6314 | 185 205 190 225 | | | |
| | 0.41 | 2210 | 3352 | 35000 | 1.95 | | | | | | |
| | 0.47 | 1820 | 2907 | 35700 | 2.4 | | | | | | |
| | 0.54 | 1670 | 2553 | 36000 | 2.6 | | | | | | |
| | 0.28 | 3250 | 4954 | 3640 | 0.90 | | | | FA 87 RC57 FAF 87 RC57 F 87 RC57 FF 87 RC57 | MS 6314 | 120 130 125 140 |
| 0.33 | 2690 | 4245 | 24100 | 1.10 | | | | | | | |
| 0.37 | 2200 | 3721 | 25800 | 1.35 | | | | | | | |
| 0.43 | 2140 | 3244 | 26000 | 1.40 | | | | | | | |
| 0.12 | 0.48 | 1900 | 2881 | 26700 | 1.60 | FA 87 RC57 FAF 87 RC57 F 87 RC57 FF 87 RC57 | MS 6314 | 120 130 125 140 | | | |
| | 0.54 | 1700 | 2576 | 27300 | 1.75 | | | | | | |
| | 0.63 | 1440 | 2199 | 28000 | 2.1 | | | | | | |
| | 0.72 | 1240 | 1930 | 28400 | 2.4 | | | | | | |
| | 0.81 | 1120 | 1709 | 28700 | 2.7 | | | | | | |
| | 0.92 | 980 | 1493 | 29000 | 3.0 | | | | | | |
| | 1.1 | 785 | 1300 | 29400 | 3.8 | | | | | | |
| | 1.2 | 710 | 1148 | 29500 | 4.2 | | | | | | |
| | 0.53 | 1750 | 2613 | 13800 | 0.85 | | | | FA 77 RC37 FAF 77 RC37 F 77 RC37 FF 77 RC37 | MS 6314 | 65 72 69 80 |
| | 0.60 | 1520 | 2284 | 15600 | 1.00 | | | | | | |
| 0.68 | 1340 | 2029 | 16700 | 1.10 | | | | | | | |
| 0.80 | 1130 | 1728 | 17800 | 1.35 | | | | | | | |
| 0.12 | 0.89 | 1040 | 1544 | 18200 | 1.45 | FA 77 RC37 FAF 77 RC37 F 77 RC37 FF 77 RC37 | MS 6314 | 65 72 69 80 | | | |
| | 1.0 | 910 | 1354 | 18600 | 1.65 | | | | | | |
| | 1.1 | 810 | 1200 | 19000 | 1.85 | | | | | | |
| | 1.3 | 710 | 1053 | 19200 | 2.1 | | | | | | |
| | 1.5 | 605 | 910 | 19500 | 2.5 | | | | | | |
| | 1.7 | 510 | 810 | 19700 | 2.9 | | | | | | |
| | 1.9 | 445 | 710 | 19800 | 3.4 | | | | | | |

| Мощность, кВт | Обороты выходного вала, мин ⁻¹ | Крутящий момент, Нм | Переда- точное число | Радиальная нагрузка, Н | Сервис- фактор | Тип мотор- редуктора | Двигатель ИЕС | Масса, кг |
|---------------|---|---------------------|----------------------|------------------------|----------------|----------------------|---------------|-----------|
| 0.12 | 0.97 | 920 | 1429 | 9270 | 0.90 | | MS 6314 | 43 |
| | 1.1 | 830 | 1271 | 10200 | 1.00 | | | |
| | 1.2 | 700 | 1102 | 11300 | 1.15 | | | |
| | 1.4 | 615 | 970 | 11800 | 1.35 | FA 67 RC37 | | |
| | 1.6 | 540 | 858 | 12200 | 1.50 | FAF 67 RC37 | | |
| | 1.8 | 475 | 755 | 12500 | 1.75 | F 67 RC37 | | |
| | 2.2 | 405 | 641 | 12800 | 2.0 | FF 67 RC37 | | |
| | 2.4 | 375 | 572 | 12900 | 2.2 | | | |
| | 2.7 | 320 | 509 | 13000 | 2.6 | | | |
| | 3.2 | 275 | 437 | 13000 | 3.0 | | | |
| | 1.4 | 655 | 967 | 5860 | 0.90 | | MS 6314 | 39 |
| | 1.6 | 585 | 851 | 9320 | 1.05 | | | |
| | 1.9 | 500 | 738 | 9920 | 1.20 | FA 57 RC37 | | |
| | 2.1 | 435 | 646 | 10400 | 1.40 | FAF 57 RC37 | | |
| | 2.5 | 370 | 558 | 10700 | 1.60 | F 57 RC37 | | |
| | 2.7 | 330 | 506 | 11000 | 1.80 | FF 57 RC37 | | |
| | 3.0 | 285 | 452 | 11200 | 2.1 | | | |
| | 3.2 | 295 | 426 | 11200 | 2.0 | | MS 6314 | 38 |
| | 3.6 | 260 | 382 | 11300 | 2.3 | FA 57 RC37 | | |
| | 4.2 | 225 | 330 | 11500 | 2.7 | FAF 57 RC37 | | |
| | 4.6 | 200 | 298 | 11500 | 3.0 | F 57 RC37 | | |
| | 5.3 | 177 | 262 | 11500 | 3.4 | FF 57 RC37 | | |
| | 2.2 | 425 | 622 | 3390 | 0.95 | | MS 6314 | 24 |
| | 2.5 | 370 | 543 | 6320 | 1.10 | FA 47 RC17 | | |
| | 2.9 | 320 | 475 | 6890 | 1.25 | FAF 47 RC17 | | |
| | 3.3 | 280 | 419 | 7250 | 1.45 | F 47 RC17 | | |
| | 2.6 | 365 | 524 | 6390 | 1.10 | | MS 6314 | 23 |
| | 2.8 | 340 | 489 | 6690 | 1.20 | FA 47 RC17 | | |
| | 3.2 | 290 | 427 | 7130 | 1.35 | FAF 47 RC17 | | |
| | 3.6 | 260 | 381 | 7400 | 1.55 | F 47 RC17 | | |
| | 4.1 | 225 | 334 | 7610 | 1.75 | FF 47 RC17 | | |
| | 4.7 | 198 | 295 | 7780 | 2.0 | | | |
| | 5.4 | 166 | 253 | 7940 | 2.4 | | | |
| | 4.3 | 210 | 322 | 4130 | 0.95 | | MS 6314 | 19 |
| | 5.0 | 184 | 278 | 4510 | 1.10 | FA 37 RC17 | | |
| | 5.7 | 157 | 242 | 4810 | 1.30 | FAF 37 RC17 | | |
| | 6.2 | 149 | 221 | 4890 | 1.35 | F 37 RC17 | | |
| | 4.2 | 225 | 326 | 3890 | 0.90 | | MS 6314 | 19 |
| | 4.8 | 195 | 285 | 4370 | 1.05 | FA 37 RC17 | | |
| | 5.5 | 170 | 250 | 4670 | 1.20 | FAF 37 RC17 | | |
| | 6.3 | 150 | 219 | 4880 | 1.35 | F 37 RC17 | | |
| | 7.4 | 127 | 186 | 5080 | 1.60 | FF 37 RC17 | | |
| 8.3 | 114 | 167 | 5170 | 1.75 | | | | |
| 3.9 | 290 | 228.99 | 13000 | 2.8 | | MS 6326 | 32 | |
| 4.6 | 250 | 195.39 | 13000 | 3.3 | FA 67 | | | |
| 5.3 | 220 | 170.85 | 13000 | 3.8 | FAF 67 | | | |
| 5.6 | 205 | 162.31 | 13000 | 4.0 | F 67 | | | |
| 6.3 | 181 | 142.40 | 13000 | 4.5 | FA 67 | | | |
| 4.5 | 255 | 199.70 | 11400 | 2.4 | | MS 6326 | 28 | |
| 4.9 | 235 | 183.60 | 11500 | 2.6 | FA 57 | | | |
| 5.7 | 200 | 157.09 | 11500 | 3.0 | FAF 57 | | | |
| 6.6 | 173 | 136.16 | 11500 | 3.5 | F 57 | | | |
| 7.1 | 162 | 127.27 | 11500 | 3.7 | FF 57 | | | |
| 6.9 | 166 | 199.70 | 11500 | 3.6 | | MS 6314 | 28 | |
| 7.5 | 153 | 183.60 | 11500 | 3.9 | FA 57 | | | |
| 8.8 | 130 | 157.09 | 11500 | 4.6 | FAF 57 | | | |
| 10 | 113 | 136.16 | 11500 | 5.3 | F 57 | | | |

| Мощность, кВт | Обороты выходного вала, мин ⁻¹ | Крутящий момент, Нм | Переда- точное число | Радиальная нагрузка, Н | Сервис- фактор | Тип мотор- редуктора | Двигатель ИЕС | Масса, кг |
|---------------|---|---------------------|----------------------|------------------------|----------------|--|---------------|--------------------------|
| 0.12 | 4.7 | 245 | 190.76 | 7510 | 1.65 | FA 47 FAF 47 F 47 FF 47 | MS 6326 | 21 24 22 25 |
| | 5.1 | 225 | 175.38 | 7640 | 1.80 | | | |
| | 6.0 | 191 | 150.06 | 7820 | 2.1 | | | |
| | 6.9 | 166 | 130.07 | 7940 | 2.4 | | | |
| | 7.4 | 155 | 121.57 | 7990 | 2.6 | | | |
| | 8.6 | 134 | 105.09 | 8070 | 3.0 | | | |
| | 10 | 114 | 89.29 | 8130 | 3.5 | | | |
| | 11 | 102 | 79.72 | 8160 | 3.9 | | | |
| | 7.2 | 158 | 190.76 | 7970 | 2.5 | FA 47 | MS 6314 | 21 24 22 25 |
| | 7.9 | 146 | 175.38 | 8020 | 2.8 | FAF 47 | | |
| | 9.2 | 125 | 150.06 | 8100 | 3.2 | F 47 | | |
| | 11 | 108 | 130.07 | 8150 | 3.7 | FF 47 | | |
| | 7.0 | 164 | 128.51 | 4740 | 1.20 | FA 37 | MS 6326 | 16 18 17 18 |
| | 7.6 | 150 | 117.88 | 4880 | 1.35 | FAF 37 | | |
| | 9.0 | 128 | 100.36 | 5070 | 1.55 | F 37 | | |
| | 10 | 110 | 86.53 | 5190 | 1.80 | FF 37 | | |
| | 11 | 103 | 80.65 | 5240 | 1.95 | | | |
| | 11 | 107 | 128.51 | 5220 | 1.85 | FA 37 FAF 37 F 37 FF 37 | MS 6314 | 16 18 17 18 |
| | 12 | 98 | 117.88 | 5270 | 2.0 | | | |
| | 14 | 83 | 100.36 | 5340 | 2.4 | | | |
| | 16 | 72 | 86.53 | 5400 | 2.8 | | | |
| | 17 | 67 | 80.65 | 5410 | 3.0 | | | |
| | 20 | 59 | 70.50 | 5440 | 3.4 | | | |
| | 21 | 55 | 66.09 | 5460 | 3.6 | | | |
| | 24 | 48 | 58.32 | 5470 | 4.1 | | | |
| | 25 | 45 | 54.54 | 5480 | 4.4 | | | |
| | 27 | 43 | 51.70 | 5490 | 4.7 | | | |
| | 29 | 39 | 47.02 | 5500 | 5.1 | | | |
| | 31 | 36 | 43.83 | 5500 | 5.5 | | | |
| | 36 | 32 | 38.31 | 5510 | 6.3 | | | |
| | 38 | 30 | 35.91 | 5520 | 6.7 | | | |
| | 44 | 26 | 31.69 | 5520 | 7.6 | | | |
| | 49 | 23 | 28.09 | 5520 | 8.6 | | | |
| | 58 | 20 | 23.88 | 5270 | 10 | | | |
| | 58 | 20 | 23.63 | 5250 | 10 | FA 37 FAF 37 F 37 F 37 | MS 6314 | 16 18 17 18 |
| 67 | 17 | 20.57 | 5030 | 12 | | | | |
| 72 | 16 | 19.27 | 4930 | 13 | | | | |
| 81 | 14 | 17.03 | 4740 | 14 | | | | |
| 87 | 13 | 15.81 | 4630 | 15 | | | | |
| 96 | 12 | 14.33 | 4490 | 17 | | | | |
| 107 | 11 | 12.87 | 4330 | 19 | | | | |
| 125 | 9.2 | 11.08 | 4130 | 21 | | | | |
| 132 | 8.7 | 10.42 | 4050 | 21 | | | | |
| 154 | 7.4 | 8.97 | 3860 | 24 | | | | |
| 186 | 6.2 | 7.44 | 3630 | 23 | | | | |
| 205 | 5.6 | 6.74 | 3510 | 25 | | | | |
| 228 | 5.0 | 6.05 | 3390 | 27 | | | | |
| 265 | 4.3 | 5.21 | 3230 | 29 | | | | |
| 282 | 4.1 | 4.90 | 3170 | 29 | | | | |
| 327 | 3.5 | 4.22 | 3020 | 31 | | | | |
| 0.18 | 0.10 | 13500 | 12912 | 87500 | 0.90 | FA 127 RC77 FAF 127 RC77 F 127 RC77 FF 127 RC77 | MS 6324 | 425 465 460 510 |
| | 0.11 | 12100 | 11656 | 90000 | 1.00 | | | |
| | 0.13 | 10700 | 10191 | 90000 | 1.10 | | | |
| | 0.15 | 8980 | 8831 | 90000 | 1.35 | | | |
| | 0.17 | 7770 | 7643 | 90000 | 1.55 | | | |
| | 0.20 | 7150 | 6715 | 90000 | 1.70 | | | |

| Мощность, кВт | Обороты выходного вала, мин ⁻¹ | Крутящий момент, Нм | Переда- точное число | Радиальная нагрузка, Н | Сервис- фактор | Тип мотор- редуктора | Двигатель ИЕС | Масса, кг |
|---------------|---|---------------------|----------------------|------------------------|--|--|----------------------|--------------------------|
| 0.18 | 0.15 | 8560 | 8548 | 47400 | 0.90 | FA 107 RC77 FAF 107 RC77 F 107 RC77 FF 107 RC77 | MS 6324 | 275 295 290 320 |
| | 0.17 | 8050 | 7674 | 48800 | 0.95 | | | |
| | 0.20 | 7030 | 6767 | 51500 | 1.10 | | | |
| | 0.22 | 6090 | 5954 | 53800 | 1.25 | | | |
| | 0.25 | 5310 | 5223 | 55600 | 1.45 | | | |
| | 0.29 | 4860 | 4567 | 56600 | 1.60 | | | |
| | 0.37 | 3660 | 3521 | 59100 | 2.1 | | | |
| | 0.43 | 3170 | 3037 | 60100 | 2.4 | FA 107 RC77 FAF 107 RC77 F 107 RC77 FF 107 RC77 | MS 6324 | 275 295 290 320 |
| | 0.48 | 2880 | 2756 | 60600 | 2.7 | | | |
| | 0.56 | 2470 | 2369 | 61400 | 3.1 | | | |
| | 0.64 | 2160 | 2068 | 61900 | 3.6 | | | |
| | 0.30 | 4660 | 4333 | 27900 | 0.90 | FA 97 RC57 FAF 97 RC57 F 97 RC57 FF 97 RC57 | MS 6324 | 185 205 190 225 |
| | 0.34 | 4260 | 3906 | 30000 | 1.00 | FA 97 RC57 FAF 97 RC57 F 97 RC57 FF 97 RC57 | MS 6324 | 185 205 190 225 |
| | 0.39 | 3670 | 3352 | 31600 | 1.15 | | | |
| | 0.45 | 3100 | 2907 | 33100 | 1.40 | | | |
| | 0.52 | 2790 | 2553 | 33800 | 1.55 | | | |
| | 0.59 | 2450 | 2245 | 34500 | 1.75 | | | |
| | 0.67 | 2130 | 1970 | 35200 | 2.0 | | | |
| | 0.77 | 1890 | 1722 | 35600 | 2.3 | | | |
| | 0.86 | 1670 | 1527 | 36000 | 2.6 | | | |
| | 0.99 | 1380 | 1327 | 36500 | 3.1 | | | |
| | 1.1 | 1280 | 1171 | 36600 | 3.3 | | | |
| | 0.46 | 3160 | 2881 | 12300 | 0.95 | FA 87 RC57 FAF 87 RC57 F 87 RC57 FF 87 RC57 | MS 6324 | 115 130 125 140 |
| | 0.51 | 2820 | 2576 | 23600 | 1.05 | | | |
| | 0.60 | 2400 | 2199 | 25200 | 1.25 | | | |
| | 0.68 | 2080 | 1930 | 26200 | 1.45 | | | |
| | 0.77 | 1860 | 1709 | 26800 | 1.60 | | | |
| | 0.88 | 1640 | 1493 | 27500 | 1.85 | | | |
| | 1.0 | 1350 | 1300 | 28200 | 2.2 | | | |
| | 1.1 | 1210 | 1148 | 28500 | 2.5 | | | |
| | 1.3 | 1050 | 1010 | 28900 | 2.9 | | | |
| | 1.5 | 940 | 887 | 29100 | 3.2 | | | |
| | 1.7 | 810 | 780 | 29400 | 3.7 | | | |
| | 0.76 | 1880 | 1728 | 7810 | 0.80 | FA 77 RC37 FAF 77 RC37 F 77 RC37 FF 77 RC37 | MS 6324 | 65 72 69 80 |
| | 0.86 | 1710 | 1544 | 14100 | 0.90 | | | |
| | 0.98 | 1500 | 1354 | 15700 | 1.00 | | | |
| 1.1 | 1330 | 1200 | 16800 | 1.15 | | | | |
| 1.2 | 1170 | 1053 | 17600 | 1.30 | | | | |
| 1.5 | 1000 | 910 | 18300 | 1.50 | | | | |
| 1.6 | 860 | 810 | 18800 | 1.75 | | | | |
| 1.9 | 755 | 710 | 19100 | 2.0 | | | | |
| 2.2 | 670 | 615 | 19300 | 2.2 | | | | |
| 1.5 | 910 | 858 | 9370 | 0.90 | FA 67 RC37 FAF 67 RC37 F 67 RC37 FF 67 RC37 | MS 6324 | 43 49 46 52 | |
| 1.8 | 800 | 755 | 10400 | 1.00 | | | | |
| 2.1 | 685 | 641 | 11400 | 1.20 | | | | |
| 2.3 | 625 | 572 | 11800 | 1.30 | | | | |
| 2.6 | 540 | 509 | 12200 | 1.50 | | | | |
| 3.0 | 470 | 437 | 12600 | 1.75 | | | | |
| 3.4 | 420 | 384 | 12700 | 1.95 | | | | |
| 2.6 | 560 | 500 | 12100 | 1.45 | FA 67 RC37 FAF 67 RC37 F 67 RC37 FF 67 RC37 | MS 6324 | 42 48 45 51 | |
| 2.9 | 510 | 454 | 12400 | 1.60 | | | | |
| 3.4 | 440 | 392 | 12700 | 1.85 | | | | |
| 4.0 | 370 | 333 | 12900 | 2.2 | | | | |
| 4.4 | 325 | 297 | 13000 | 2.5 | | | | |
| 5.1 | 285 | 261 | 13000 | 2.9 | | | | |
| 5.6 | 260 | 238 | 13000 | 3.2 | | | | |
| 6.6 | 215 | 200 | 13000 | 3.8 | | | | |

| Мощность, кВт | Обороты выходного вала, мин ⁻¹ | Крутящий момент, Нм | Переда- точное число | Радиальная нагрузка, Н | Сервис- фактор | Тип мотор- редуктора | Двигатель ИЕС | Масса, кг |
|---------------|---|---------------------|----------------------|------------------------|----------------------------------|--|---------------|-----------|
| 0.18 | 2.4 | 615 | 558 | 9080 | 1.00 | FA 57 RC37 FAF 57 RC37 F 57 RC37 FF 57 RC37 | MS 6324 | 39 |
| | 2.6 | 550 | 506 | 9560 | 1.10 | | | 45 |
| | 2.9 | 485 | 452 | 10000 | 1.25 | | | 39 |
| | 3.4 | 415 | 386 | 10500 | 1.45 | | | 46 |
| | 3.9 | 360 | 338 | 10800 | 1.65 | | | |
| | 3.1 | 485 | 426 | 10000 | 1.25 | FA 57 RC37 FAF 57 RC37 F 57 RC37 FF 57 RC37 | MS 6324 | 38 |
| | 3.5 | 430 | 382 | 10400 | 1.40 | | | 44 |
| | 4.0 | 370 | 330 | 10700 | 1.60 | | | 39 |
| | 4.4 | 335 | 298 | 11000 | 1.80 | | | 45 |
| | 5.0 | 295 | 262 | 11200 | 2.0 | | | |
| | 5.8 | 250 | 226 | 11400 | 2.4 | | | |
| | 6.6 | 215 | 200 | 11500 | 2.8 | | | |
| | 3.6 | 400 | 370 | 5920 | 1.00 | FA 47 RC17 FAF 47 RC17 F 47 RC17 FF 47 RC17 | MS 6324 | 24 |
| | 4.1 | 365 | 324 | 6410 | 1.10 | | | 27 |
| | 4.6 | 315 | 288 | 6910 | 1.25 | | | 25 |
| | 5.3 | 270 | 249 | 7310 | 1.50 | | | 28 |
| | 4.0 | 375 | 334 | 6260 | 1.05 | FA 47 RC17 FAF 47 RC17 F 47 RC17 FF 47 RC17 | MS 6324 | 23 |
| | 4.5 | 330 | 295 | 6780 | 1.20 | | | 26 |
| | 5.2 | 280 | 253 | 7250 | 1.45 | | | 24 |
| | 6.1 | 245 | 217 | 7490 | 1.60 | | | 27 |
| | 7.0 | 215 | 190 | 7690 | 1.85 | | | |
| | 7.4 | 200 | 178 | 7770 | 2.0 | | | |
| | 7.1 | 210 | 186 | 4160 | 0.95 | FA 37RC17 FAF 37RC17 F 37RC17 FF 37RC17 | MS 6324 | 19 |
| | 7.9 | 188 | 167 | 4460 | 1.05 | | | 20 |
| | 9.1 | 166 | 145 | 4720 | 1.20 | | | 19 |
| | 10 | 146 | 129 | 4910 | 1.35 | | | 21 |
| | 3.1 | 555 | 281.71 | 19600 | 2.7 | FA 77 FA 77 FA 77 FA 77 | MS 7116 | 56 |
| | 3.3 | 520 | 262.93 | 19700 | 2.9 | | | 62 |
| | 3.8 | 445 | 225.79 | 19800 | 3.4 | | | 59 |
| | | | | | | | | 65 |
| | 3.8 | 450 | 228.99 | 12600 | 1.80 | FA 67 FAF 67 F 67 FF 67 | MS 7116 | 33 |
| | 4.4 | 385 | 195.39 | 12900 | 2.1 | | | 39 |
| | 5.1 | 340 | 170.85 | 13000 | 2.4 | | | 36 |
| | | | | | | | | 42 |
| | 5.8 | 300 | 228.99 | 13000 | 2.8 | FA 67 FAF 67 F 67 FF 67 | MS 6324 | 32 |
| | 6.8 | 255 | 195.39 | 13000 | 3.2 | | | 38 |
| | 7.7 | 225 | 170.85 | 13000 | 3.7 | | | 35 |
| | | | | | | | | 41 |
| | 4.4 | 395 | 199.70 | 10600 | 1.50 | FA 57 FAF 57 F 57 FF 57 | MS 7116 | 29 |
| | 4.7 | 365 | 183.60 | 10800 | 1.65 | | | 35 |
| | 5.5 | 310 | 157.09 | 11100 | 1.95 | | | 29 |
| | 6.4 | 270 | 136.16 | 11300 | 2.2 | | | 36 |
| | 6.8 | 250 | 127.27 | 11400 | 2.4 | | | |
| | 7.9 | 215 | 110.01 | 11500 | 2.8 | | | |
| | 6.6 | 260 | 199.70 | 11300 | 2.3 | FA 57 FAF 57 F 57 FF 57 | MS 6324 | 28 |
| | 7.2 | 240 | 183.60 | 11500 | 2.5 | | | 34 |
| | 8.4 | 205 | 157.09 | 11500 | 2.9 | | | 28 |
| | 9.7 | 177 | 136.16 | 11500 | 3.4 | | | 35 |
| 10 | 166 | 127.27 | 11500 | 3.6 | | | | |
| 4.6 | 375 | 190.76 | 6240 | 1.05 | FA 47 FAF 47 F 47 FF 47 | MS 7116 | 22 | |
| 5.0 | 345 | 175.38 | 6600 | 1.15 | | | 25 | |
| 5.8 | 295 | 150.06 | 7090 | 1.35 | | | 23 | |
| 6.7 | 255 | 130.07 | 7410 | 1.55 | | | 26 | |
| 7.2 | 240 | 121.57 | 7530 | 1.65 | | | | |
| 6.9 | 250 | 190.76 | 7470 | 1.60 | FA 47 FAF 47 F 47 FF 47 | MS 6324 | 21 | |
| 7.5 | 230 | 175.38 | 7610 | 1.75 | | | 24 | |
| 8.8 | 195 | 150.06 | 7800 | 2.0 | | | 22 | |
| 10 | 169 | 130.07 | 7920 | 2.4 | | | 25 | |
| 11 | 158 | 121.57 | 7970 | 2.5 | | | | |

| Мощность, кВт | Обороты выходного вала, мин ⁻¹ | Крутящий момент, Нм | Переда- точное число | Радиальная нагрузка, Н | Сервис- фактор | Тип мотор- редуктора | Двигатель ИЕС | Масса, кг |
|---------------|---|---------------------|----------------------|------------------------|----------------|--|---------------|--------------------------|
| 0.18 | 7.4 | 235 | 117.88 | 3750 | 0.85 | FA 37 FAF 37 F 37 FF 37 | MS 7116 | 17 19 18 19 |
| | 8.7 | 198 | 100.36 | 4320 | 1.00 | | | |
| | 10 | 171 | 86.53 | 4660 | 1.15 | | | |
| | 11 | 159 | 80.65 | 4790 | 1.25 | | | |
| | 12 | 139 | 70.50 | 4970 | 1.45 | | | |
| | 10 | 167 | 128.51 | 4700 | 1.20 | FA 37 FAF 37 F 37 FF 37 | MS 6324 | 16 18 17 18 |
| | 11 | 154 | 117.88 | 4850 | 1.30 | | | |
| | 13 | 131 | 100.36 | 5050 | 1.55 | | | |
| | 15 | 113 | 86.53 | 5180 | 1.75 | | | |
| | 16 | 105 | 80.65 | 5230 | 1.90 | | | |
| | 19 | 92 | 70.50 | 5300 | 2.2 | | | |
| | 20 | 86 | 66.09 | 5330 | 2.3 | | | |
| | 23 | 76 | 58.32 | 5380 | 2.6 | | | |
| | 24 | 71 | 54.54 | 5400 | 2.8 | | | |
| | 26 | 67 | 51.70 | 5410 | 3.0 | | | |
| | 28 | 61 | 47.02 | 5440 | 3.3 | | | |
| | 30 | 57 | 43.83 | 5450 | 3.5 | | | |
| | 34 | 50 | 38.31 | 5470 | 4.0 | | | |
| | 37 | 47 | 35.91 | 5480 | 4.3 | | | |
| | 42 | 41 | 31.69 | 5490 | 4.8 | | | |
| | 47 | 37 | 28.09 | 5500 | 5.5 | | | |
| | 55 | 31 | 23.88 | 5260 | 6.4 | | | |
| | 56 | 31 | 23.63 | 5240 | 6.5 | FA 37 FAF 37 F 37 FF 37 | MS 6324 | 16 18 17 18 |
| | 64 | 27 | 20.57 | 5030 | 7.5 | | | |
| | 69 | 25 | 19.27 | 4930 | 8.0 | | | |
| | 78 | 22 | 17.03 | 4740 | 9.0 | | | |
| | 83 | 21 | 15.81 | 4640 | 9.7 | | | |
| | 92 | 19 | 14.33 | 4500 | 11 | | | |
| | 103 | 17 | 12.87 | 4350 | 12 | | | |
| | 119 | 14 | 11.08 | 4150 | 13 | | | |
| | 127 | 14 | 10.42 | 4070 | 14 | | | |
| | 147 | 12 | 8.97 | 3880 | 15 | | | |
| | 178 | 9.7 | 7.44 | 3650 | 15 | | | |
| 196 | 8.8 | 6.74 | 3540 | 16 | | | | |
| 218 | 7.9 | 6.05 | 3420 | 17 | | | | |
| 253 | 6.8 | 5.21 | 3260 | 18 | | | | |
| 269 | 6.4 | 4.90 | 3190 | 19 | | | | |
| 313 | 5.5 | 4.22 | 3040 | 20 | | | | |
| 0.25 | 0.15 | 13300 | 8831 | 88000 | 0.90 | FA 127 RC77 FAF 127 RC77 F 127 RC77 FF 127 RC77 | MS 6334 | 425 465 465 510 |
| | 0.17 | 11500 | 7643 | 90000 | 1.05 | | | |
| | 0.19 | 10400 | 6715 | 90000 | 1.15 | | | |
| | 0.22 | 9190 | 5925 | 90000 | 1.30 | | | |
| | 0.25 | 7860 | 5153 | 90000 | 1.55 | | | |
| | 0.29 | 6850 | 4533 | 90000 | 1.75 | | | |
| | 0.22 | 9000 | 5954 | 46200 | 0.85 | FA 107 RC77 FAF 107 RC77 F 107 RC77 FF 107 RC77 | MS 6334 | 275 295 290 320 |
| | 0.25 | 7860 | 5223 | 49300 | 1.00 | | | |
| | 0.28 | 7090 | 4567 | 51400 | 1.10 | | | |
| | 0.37 | 5370 | 3521 | 55500 | 1.45 | | | |
| | 0.43 | 4680 | 3037 | 57000 | 1.65 | FA 107 RC77 FAF 107 RC77 F 107 RC77 FF 107 RC77 | MS 6334 | 275 295 290 320 |
| | 0.47 | 4240 | 2756 | 57900 | 1.80 | | | |
| | 0.55 | 3650 | 2369 | 59100 | 2.1 | | | |
| | 0.63 | 3180 | 2068 | 60000 | 2.4 | | | |
| | 0.81 | 2440 | 1597 | 61400 | 3.2 | | | |
| 0.93 | 2110 | 1401 | 62000 | 3.6 | | | | |

| Мощность, кВт | Обороты выходного вала, мин ⁻¹ | Крутящий момент, Нм | Переда- точное число | Радиальная нагрузка, Н | Сервис- фактор | Тип мотор- редуктора | Двигатель ИЕС | Масса, кг |
|---------------|---|---------------------|----------------------|------------------------|--|--|----------------------|--------------------------|
| 0.25 | 0.45 | 4530 | 2907 | 29200 | 0.95 | FA 97 RC57 FAF 97 RC57 F 97 RC57 FF 97 RC57 | MS 6334 | 190 205 190 225 |
| | 0.51 | 4050 | 2553 | 30600 | 1.05 | | | |
| | 0.58 | 3560 | 2245 | 31900 | 1.20 | | | |
| | 0.66 | 3100 | 1970 | 33100 | 1.40 | | | |
| | 0.75 | 2740 | 1722 | 33900 | 1.55 | | | |
| | 0.85 | 2430 | 1527 | 34600 | 1.75 | | | |
| | 0.98 | 2040 | 1327 | 35300 | 2.1 | | | |
| | 1.1 | 1860 | 1171 | 35600 | 2.3 | | | |
| | 1.3 | 1630 | 1022 | 36100 | 2.6 | | | |
| | 0.67 | 3040 | 1930 | 18200 | 1.00 | FA 87 RC57 FAF 87 RC57 F 87 RC57 FF 87 RC57 | MS 6334 | 120 130 125 140 |
| | 0.76 | 2710 | 1709 | 24000 | 1.10 | | | |
| | 0.87 | 2380 | 1493 | 25200 | 1.25 | | | |
| | 1.0 | 1990 | 1300 | 26500 | 1.50 | | | |
| | 1.1 | 1780 | 1148 | 27100 | 1.70 | | | |
| | 1.3 | 1550 | 1010 | 27700 | 1.95 | | | |
| | 1.5 | 1370 | 887 | 28100 | 2.2 | | | |
| | 1.7 | 1200 | 780 | 28500 | 2.5 | | | |
| | 1.9 | 1020 | 674 | 28900 | 2.9 | | | |
| | 1.2 | 1690 | 1053 | 14300 | 0.90 | FA 77 RC37 FAF 77 RC37 F 77 RC37 FF 77 RC37 | MS 6334 | 66 72 70 80 |
| | 1.4 | 1450 | 910 | 16000 | 1.05 | | | |
| | 1.6 | 1260 | 810 | 17100 | 1.20 | | | |
| | 1.8 | 1110 | 710 | 17900 | 1.35 | | | |
| | 2.1 | 970 | 615 | 18400 | 1.55 | | | |
| | 2.4 | 850 | 538 | 18800 | 1.75 | | | |
| | 2.7 | 760 | 480 | 19100 | 2.0 | | | |
| | 3.2 | 645 | 413 | 19400 | 2.3 | | | |
| | 2.0 | 1000 | 641 | 2370 | 0.80 | FA 67 RC37 FAF 67 RC37 F 67 RC37 FF 67 RC37 | MS 6334 | 44 50 46 53 |
| | 2.3 | 910 | 572 | 9440 | 0.90 | | | |
| | 2.6 | 795 | 509 | 10500 | 1.05 | | | |
| | 3.0 | 685 | 437 | 11400 | 1.20 | | | |
| | 2.6 | 810 | 500 | 10400 | 1.00 | FA 67 RC37 FAF 67 RC37 F 67 RC37 FF 67 RC37 | MS 6334 | 42 49 45 51 |
| | 2.9 | 740 | 454 | 11000 | 1.10 | | | |
| | 3.3 | 635 | 392 | 11700 | 1.30 | | | |
| | 3.9 | 535 | 333 | 12200 | 1.55 | | | |
| | 4.4 | 475 | 297 | 12500 | 1.70 | | | |
| | 5.0 | 420 | 261 | 12700 | 1.95 | | | |
| | 5.5 | 375 | 238 | 12900 | 2.2 | | | |
| | 3.4 | 605 | 386 | 9170 | 1.00 | | | |
| | 3.8 | 525 | 338 | 9740 | 1.15 | | | |
| | 5.1 | 400 | 255 | 10600 | 1.50 | | | |
| | 3.4 | 625 | 382 | 8710 | 0.95 | FA 57 RC37 FAF 57 RC37 F 57 RC37 FF 57 RC37 | MS 6334 | 39 45 39 46 |
| | 3.9 | 535 | 330 | 9680 | 1.10 | | | |
| 4.4 | 485 | 298 | 10000 | 1.25 | | | | |
| 5.0 | 425 | 262 | 10400 | 1.40 | | | | |
| 5.8 | 360 | 226 | 10800 | 1.65 | | | | |
| 6.5 | 320 | 200 | 11000 | 1.90 | | | | |
| 7.7 | 270 | 170 | 11300 | 2.2 | | | | |
| 5.2 | 395 | 249 | 6020 | 1.00 | FA 47 RC17 FAF 47 RC17 F 47 RC17 FF 47 RC17 | | | |
| 6.0 | 350 | 218 | 6580 | 1.15 | | | | |
| 6.7 | 305 | 193 | 7000 | 1.30 | | | | |
| 7.4 | 280 | 175 | 7250 | 1.45 | | | | |
| 5.1 | 405 | 253 | 5850 | 1.00 | FA 47 RC17 FAF 47 RC17 F 47 RC17 FF 47 RC17 | MS 6334 | 24 26 25 28 | |
| 6.0 | 355 | 217 | 6490 | 1.10 | | | | |
| 6.8 | 310 | 190 | 6970 | 1.30 | | | | |
| 7.3 | 290 | 178 | 7150 | 1.40 | | | | |
| 8.7 | 240 | 149 | 7520 | 1.65 | | | | |
| 9.9 | 210 | 131 | 7710 | 1.90 | | | | |

| Мощность, кВт | Обороты выходного вала, мин ⁻¹ | Крутящий момент, Нм | Переда- точное число | Радиальная нагрузка, Н | Сервис- фактор | Тип мотор- редуктора | Двигатель ИЕС | Масса, кг |
|---------------|---|---------------------|----------------------|------------------------|----------------|--|---------------|-----------|
| 0.25 | 8.9 | 240 | 145 | 3640 | 0.85 | FA 37 RC17 FAF 37 RC17 F 37 RC17 FF 37 RC17 | MS 6334 | 20 |
| | 10 | 210 | 129 | 4130 | 0.95 | | | 21 |
| | 11 | 193 | 118 | 4390 | 1.05 | | | 20 |
| | 13 | 160 | 98 | 4780 | 1.25 | | | 22 |
| | 15 | 140 | 87 | 4970 | 1.45 | | | |
| | 3.1 | 765 | 281.71 | 19100 | 1.95 | FA 77 FAF 77 F 77 FF 77 | MS 7126 | 57 |
| | 3.3 | 715 | 262.93 | 19200 | 2.1 | | | 64 |
| | 3.9 | 615 | 225.79 | 19500 | 2.5 | | | 61 |
| | 4.4 | 540 | 198.31 | 19600 | 2.8 | | | 72 |
| | 4.7 | 510 | 188.40 | 19700 | 2.9 | | | |
| | 3.8 | 620 | 228.99 | 11800 | 1.30 | FA 67 FAF 67 F 67 FF 67 | MS 7126 | 34 |
| | 4.5 | 530 | 195.39 | 12300 | 1.55 | | | 41 |
| | 5.2 | 465 | 170.85 | 12600 | 1.75 | | | 37 |
| | 5.4 | 440 | 162.31 | 12700 | 1.85 | | | 43 |
| | 6.2 | 385 | 142.40 | 12900 | 2.1 | | | |
| | 5.7 | 420 | 228.99 | 12700 | 1.95 | FA 67 FAF 67 F 67 FF 67 | MS 6334 | 33 |
| | 6.7 | 360 | 195.39 | 13000 | 2.3 | | | 39 |
| | 7.6 | 315 | 170.85 | 13000 | 2.6 | | | 36 |
| | 8.0 | 300 | 162.31 | 13000 | 2.8 | | | 42 |
| | 9.1 | 260 | 142.40 | 13000 | 3.1 | | | |
| | 4.4 | 540 | 199.70 | 9630 | 1.10 | FA 57 FAF 57 F 57 FF 57 | MS 7126 | 30 |
| | 4.8 | 500 | 183.60 | 9940 | 1.20 | | | 36 |
| | 5.6 | 425 | 157.09 | 10400 | 1.40 | | | 31 |
| | 6.5 | 370 | 136.16 | 10800 | 1.60 | | | 37 |
| | 6.9 | 345 | 127.27 | 10900 | 1.75 | | | |
| | 8.0 | 300 | 110.01 | 11100 | 2.0 | | | |
| | 6.5 | 365 | 199.70 | 10800 | 1.65 | FA 57 FAF 57 F 57 FF 57 | MS 6334 | 29 |
| | 7.1 | 335 | 183.60 | 10900 | 1.80 | | | 34 |
| | 8.3 | 290 | 157.09 | 11200 | 2.1 | | | 29 |
| | 9.6 | 250 | 136.16 | 11400 | 2.4 | | | 36 |
| | 10 | 235 | 127.27 | 11500 | 2.6 | | | |
| | 12 | 200 | 110.01 | 11500 | 3.0 | | | |
| | 5.9 | 405 | 150.06 | 5750 | 1.00 | FA 47 FAF 47 F 47 FF 47 | MS 7126 | 22 |
| | 6.8 | 355 | 130.07 | 6530 | 1.15 | | | 25 |
| | 7.2 | 330 | 121.57 | 6770 | 1.20 | | | 23 |
| | 8.4 | 285 | 105.09 | 7190 | 1.40 | | | 26 |
| | 6.8 | 350 | 190.76 | 6550 | 1.15 | FA 47 FAF 47 F 47 FF 47 | MS 6334 | 22 |
| | 7.4 | 320 | 175.38 | 6850 | 1.25 | | | 24 |
| | 8.7 | 275 | 150.06 | 7270 | 1.45 | | | 22 |
| | 10 | 240 | 130.07 | 7540 | 1.65 | | | 22 |
| | 11 | 225 | 121.57 | 7640 | 1.80 | | | 26 |
| | 12 | 193 | 105.09 | 7810 | 2.1 | | | |
| | 15 | 164 | 89.29 | 7950 | 2.4 | | | |
| | | | | | | | | |
| | 10 | 235 | 128.51 | 3690 | 0.85 | FA 37 FAF 37 F 37 FF 37 | MS 6334 | 17 |
| | 11 | 215 | 117.88 | 4040 | 0.90 | | | 18 |
| | 13 | 184 | 100.36 | 4500 | 1.10 | | | 17 |
| | 15 | 159 | 86.53 | 4790 | 1.25 | | | 19 |
| 16 | 148 | 80.65 | 4900 | 1.35 | | | | |
| 18 | 130 | 70.50 | 5060 | 1.55 | | | | |
| 20 | 121 | 66.09 | 5120 | 1.65 | | | | |
| 22 | 107 | 58.32 | 5210 | 1.85 | | | | |
| 24 | 100 | 54.54 | 5260 | 2.0 | | | | |
| 25 | 95 | 51.70 | 5280 | 2.1 | | | | |
| 28 | 86 | 47.02 | 5330 | 2.3 | | | | |
| 30 | 81 | 43.83 | 5360 | 2.5 | | | | |
| 34 | 70 | 38.31 | 5400 | 2.8 | | | | |
| 36 | 66 | 35.91 | 5420 | 3.0 | | | | |
| 41 | 58 | 31.69 | 5450 | 3.4 | | | | |
| 46 | 52 | 28.09 | 5430 | 3.9 | | | | |
| 54 | 44 | 23.88 | 5180 | 4.6 | | | | |

| Мощность, кВт | Обороты выходного вала, мин ⁻¹ | Крутящий момент, Нм | Переда- точное число | Радиальная нагрузка, Н | Сервис- фактор | Тип мотор- редуктора | Двигатель ИЕС | Масса, кг |
|---------------|---|---------------------|----------------------|------------------------|--|--|----------------------|--------------------------|
| 0.25 | 55 | 43 | 23.63 | 5170 | 4.6 | FA 37 FAF 37 F 37 FF 37 | MS 6334 | 17 18 17 19 |
| | 63 | 38 | 20.57 | 4960 | 5.3 | | | |
| | 67 | 35 | 19.27 | 4870 | 5.7 | | | |
| | 76 | 31 | 17.03 | 4690 | 6.4 | | | |
| | 82 | 29 | 15.81 | 4590 | 6.9 | | | |
| | 91 | 26 | 14.33 | 4460 | 7.6 | | | |
| | 101 | 24 | 12.87 | 4320 | 8.5 | | | |
| | 117 | 20 | 11.08 | 4120 | 9.3 | | | |
| | 125 | 19 | 10.42 | 4050 | 9.7 | | | |
| | 145 | 17 | 8.97 | 3860 | 11 | | | |
| | 175 | 14 | 7.44 | 3630 | 11 | | | |
| | 193 | 12 | 6.74 | 3520 | 11 | | | |
| | 215 | 11 | 6.05 | 3410 | 12 | | | |
| | 249 | 9.6 | 5.21 | 3250 | 13 | | | |
| 265 | 9.0 | 4.90 | 3190 | 13 | | | | |
| 308 | 7.7 | 4.22 | 3040 | 14 | | | | |
| 0.37 | 0.21 | 14900 | 6715 | 84800 | 0.80 | FA 127 RC77 FAF 127 RC77 F 127 RC77 FF 127 RC77 | MS 7124 | 425 465 465 510 |
| | 0.23 | 13100 | 5925 | 88300 | 0.90 | | | |
| | 0.27 | 11300 | 5153 | 90000 | 1.05 | | | |
| | 0.30 | 9850 | 4533 | 90000 | 1.20 | | | |
| | 0.35 | 8590 | 3926 | 90000 | 1.40 | | | |
| | 0.40 | 7510 | 3454 | 90000 | 1.60 | | | |
| | 0.46 | 6570 | 3031 | 90000 | 1.85 | | | |
| | 0.45 | 6720 | 3037 | 52300 | 1.15 | FA 107 RC77 FAF 107 RC77 F 107 RC77 FF 107 RC77 | MS 7124 | 275 295 290 320 |
| | 0.50 | 6090 | 2756 | 53800 | 1.25 | | | |
| | 0.58 | 5240 | 2369 | 55800 | 1.45 | | | |
| | 0.67 | 4570 | 2068 | 57200 | 1.70 | | | |
| | 0.86 | 3510 | 1597 | 59400 | 2.2 | | | |
| | 0.61 | 5070 | 2245 | 5160 | 0.85 | FA 97 RC57 FAF 97 RC57 F 97 RC57 FF 97 RC57 | MS 7124 | 185 205 190 225 |
| | 0.70 | 4430 | 1970 | 29500 | 0.95 | | | |
| | 0.80 | 3900 | 1722 | 31000 | 1.10 | | | |
| | 0.90 | 3460 | 1527 | 32200 | 1.25 | | | |
| | 1.0 | 2930 | 1327 | 33500 | 1.45 | | | |
| | 1.2 | 2650 | 1171 | 34100 | 1.60 | | | |
| | 1.4 | 2310 | 1022 | 34800 | 1.85 | | | |
| | 1.5 | 1960 | 898 | 35500 | 2.2 | | | |
| | 1.1 | 2870 | 1300 | 23400 | 1.05 | FA 87 RC57 FAF 87 RC57 F 87 RC57 FF 87 RC57 | MS 7124 | 120 130 125 140 |
| | 1.2 | 2550 | 1148 | 24600 | 1.20 | | | |
| | 1.4 | 2230 | 1010 | 25700 | 1.35 | | | |
| | 1.6 | 1970 | 887 | 26500 | 1.50 | | | |
| | 1.8 | 1720 | 780 | 27200 | 1.75 | | | |
| | 2.0 | 1470 | 674 | 27900 | 2.0 | | | |
| | 2.3 | 1340 | 609 | 28200 | 2.2 | | | |
| | 2.7 | 1130 | 515 | 28700 | 2.7 | | | |
| | 3.0 | 1000 | 452 | 29000 | 3.0 | | | |
| | 1.7 | 1810 | 810 | 13300 | 0.85 | FA 77 RC37 FAF 77 RC37 F 77 RC37 FF 77 RC37 | MS 7124 | 66 72 69 76 |
| 1.9 | 1590 | 710 | 15100 | 0.95 | | | | |
| 2.2 | 1390 | 615 | 16400 | 1.10 | | | | |
| 2.6 | 1210 | 538 | 17400 | 1.25 | | | | |
| 2.9 | 1080 | 480 | 18000 | 1.40 | | | | |
| 3.3 | 920 | 413 | 18600 | 1.65 | | | | |
| 3.8 | 830 | 367 | 18900 | 1.80 | | | | |
| 4.3 | 730 | 323 | 19200 | 2.0 | | | | |
| 3.2 | 980 | 437 | 5750 | 0.85 | FA 67 RC37 FAF 67 RC37 F 67 RC37 FF 67 RC37 | MS 7124 | 44 50 47 52 | |
| 3.6 | 870 | 384 | 9880 | 0.95 | | | | |
| 4.1 | 770 | 338 | 10800 | 1.05 | | | | |
| 4.5 | 685 | 305 | 11400 | 1.20 | | | | |
| 5.4 | 575 | 257 | 12000 | 1.40 | | | | |
| 6.0 | 510 | 231 | 12400 | 1.60 | | | | |

| Мощность, кВт | Обороты выходного вала, мин ⁻¹ | Крутящий момент, Нм | Переда- точное число | Радиальная нагрузка, Н | Сервис- фактор | Тип мотор- редуктора | Двигатель IEC | Масса, кг |
|---------------|---|---------------------|----------------------|------------------------|----------------------------------|--|---------------|-----------|
| 0.37 | 5.4 | 570 | 255 | 9420 | 1.05 | FA 57 RC37 | MS 7124 | 41 |
| | 6.9 | 445 | 201 | 10300 | 1.35 | FAF 57 RC37 | | 46 |
| | 7.6 | 405 | 181 | 10500 | 1.50 | F 57 RC37 | | 41 |
| | | | | | | FF 57 RC37 | | 47 |
| | 5.3 | 605 | 262 | 9170 | 1.00 | FA 57 RC37 FAF 57 RC37 F 57 RC37 FF 57 RC37 | MS 7124 | 40 |
| | 6.1 | 515 | 226 | 9810 | 1.15 | | | 46 |
| | 6.9 | 455 | 200 | 10200 | 1.30 | | | 40 |
| | 8.1 | 385 | 170 | 10700 | 1.55 | | | 40 |
| | 9.1 | 345 | 152 | 10900 | 1.75 | | | 47 |
| | 10 | 300 | 134 | 11100 | 2.0 | | | |
| | 7.9 | 395 | 175 | 5990 | 1.00 | FA 47 RC17 | MS 7124 | 25 |
| | 9.4 | 335 | 147 | 6740 | 1.20 | FAF 47 RC17 | | 28 |
| | 11 | 295 | 130 | 7110 | 1.35 | F 47 RC17 FF 47 RC17 | | 26 29 |
| | 2.5 | 1410 | 270.68 | 28100 | 2.1 | FA 87 | MS 90S8 | 105 |
| | 2.7 | 1330 | 255.37 | 28200 | 2.3 | FAF 87 | | 120 |
| | 3.0 | 1190 | 228.93 | 28600 | 2.5 | F 87 | | 110 |
| | 3.5 | 1020 | 197.20 | 28900 | 2.9 | FF 87 | | 120 |
| | 3.3 | 1060 | 270.68 | 28800 | 2.8 | FA 87 | MS 8016 | 98 |
| | 3.5 | 1000 | 255.37 | 29000 | 3.0 | FAF 87 | | 110 |
| | 3.9 | 900 | 228.93 | 29200 | 3.3 | F 87 | | 105 |
| | | | | | | FF 87 | | 115 |
| | 4.0 | 890 | 225.79 | 18700 | 1.70 | FA 77 | MS 8016 | 59 |
| | 4.5 | 780 | 198.31 | 19100 | 1.95 | FAF 77 | | 66 |
| | 4.8 | 740 | 188.40 | 19200 | 2.0 | F 77 | | 63 |
| | 5.4 | 655 | 166.47 | 19400 | 2.3 | FF 77 | | 74 |
| | 6.3 | 560 | 142.27 | 19600 | 2.7 | | | |
| | 4.9 | 720 | 281.71 | 19200 | 2.1 | FA 77 | MS 7124 | 57 |
| | 5.2 | 675 | 262.93 | 19300 | 2.2 | FAF 77 | | 64 |
| 6.1 | 580 | 225.79 | 19500 | 2.6 | F 77 | 61 | | |
| 7.0 | 510 | 198.31 | 19700 | 3.0 | FF 77 | 72 | | |
| 4.6 | 765 | 195.39 | 10800 | 1.05 | FA 67 | MS 8016 | 36 | |
| 5.3 | 670 | 170.85 | 11500 | 1.20 | FAF 67 | | 43 | |
| 5.6 | 635 | 162.31 | 11700 | 1.30 | F 67 | | 39 | |
| 6.3 | 560 | 142.40 | 12100 | 1.45 | FF 67 | | 45 | |
| 7.4 | 475 | 120.79 | 12500 | 1.75 | | | | |
| 6.0 | 585 | 228.99 | 12000 | 1.40 | FA 67 | MS 7124 | 34 | |
| 7.1 | 500 | 195.39 | 12400 | 1.65 | FAF 67 | | 41 | |
| 8.1 | 435 | 170.85 | 12700 | 1.85 | F 67 | | 37 | |
| 8.5 | 415 | 162.31 | 12800 | 1.95 | FF 67 | | 43 | |
| 9.7 | 365 | 142.40 | 12900 | 2.2 | | | | |
| 11 | 310 | 120.79 | 13000 | 2.7 | | | | |
| 5.7 | 615 | 157.09 | 9070 | 0.95 | FA 57 | MS 8016 | 32 | |
| 6.6 | 535 | 136.16 | 9680 | 1.10 | FAF 57 | | 38 | |
| 7.1 | 500 | 127.27 | 9930 | 1.20 | F 57 | | 33 | |
| 8.2 | 430 | 110.01 | 10400 | 1.40 | FF 57 | | 39 | |
| 6.9 | 510 | 199.70 | 9850 | 1.15 | FA 57 FAF 57 F 57 FF 57 | MS 7124 | 30 | |
| 7.5 | 470 | 183.60 | 10100 | 1.30 | | | 36 | |
| 8.8 | 400 | 157.09 | 10600 | 1.50 | | | 31 | |
| 10 | 350 | 136.16 | 10900 | 1.70 | | | 37 | |
| 11 | 325 | 127.27 | 11000 | 1.85 | | | | |
| 13 | 280 | 110.01 | 11200 | 2.1 | | | | |
| 15 | 240 | 93.47 | 11500 | 2.5 | | | | |
| 17 | 215 | 83.46 | 11500 | 2.8 | | | | |

| Мощность, кВт | Обороты выходного вала, мин ⁻¹ | Крутящий момент, Нм | Переда- точное число | Радиальная нагрузка, Н | Сервис- фактор | Тип мотор- редуктора | Двигатель ИЕС | Масса, кг |
|---------------|---|---------------------|----------------------|------------------------|----------------|--|---------------|--------------------------|
| 0.37 | 9.2 | 385 | 150.06 | 6140 | 1.05 | FA 47 FAF 47 F 47 FF 47 | MS 7124 | 22 25 23 26 |
| | 11 | 335 | 130.07 | 6740 | 1.20 | | | |
| | 13 | 270 | 105.09 | 7320 | 1.50 | | | |
| | 15 | 230 | 89.29 | 7600 | 1.75 | | | |
| | 17 | 205 | 79.72 | 7750 | 1.95 | | | |
| | 20 | 174 | 68.09 | 7900 | 2.3 | | | |
| | 21 | 167 | 65.36 | 7930 | 2.4 | | | |
| | 16 | 220 | 86.53 | 3960 | 0.90 | FA 37 FAF 37 F 37 FF 37 | MS 7124 | 18 19 18 20 |
| | 17 | 205 | 80.65 | 4200 | 0.95 | | | |
| | 20 | 181 | 70.50 | 4550 | 1.10 | | | |
| | 21 | 169 | 66.09 | 4680 | 1.20 | | | |
| | 24 | 149 | 58.32 | 4890 | 1.35 | | | |
| | 25 | 140 | 54.54 | 4970 | 1.45 | | | |
| | 27 | 132 | 51.70 | 5030 | 1.50 | | | |
| | 29 | 120 | 47.02 | 5120 | 1.65 | | | |
| | 31 | 112 | 43.83 | 5180 | 1.80 | | | |
| | 36 | 98 | 38.31 | 5270 | 2.0 | | | |
| | 38 | 92 | 35.91 | 5300 | 2.2 | | | |
| | 44 | 81 | 31.69 | 5300 | 2.5 | | | |
| | 49 | 72 | 28.09 | 5140 | 2.8 | | | |
| | 58 | 61 | 23.88 | 4930 | 3.3 | | | |
| | 58 | 61 | 23.63 | 4920 | 3.3 | FA 37 FAF 37 F 37 FF 37 | MS 7124 | 18 19 18 20 |
| | 67 | 53 | 20.57 | 4740 | 3.8 | | | |
| | 72 | 49 | 19.27 | 4650 | 4.1 | | | |
| | 81 | 44 | 17.03 | 4500 | 4.6 | | | |
| | 87 | 41 | 15.81 | 4400 | 4.9 | | | |
| | 96 | 37 | 14.33 | 4280 | 5.4 | | | |
| | 107 | 33 | 12.87 | 4150 | 6.1 | | | |
| | 125 | 28 | 11.08 | 3970 | 6.7 | | | |
| | 132 | 27 | 10.42 | 3900 | 6.9 | | | |
| | 154 | 23 | 8.97 | 3730 | 7.6 | | | |
| | 186 | 19 | 7.44 | 3510 | 7.6 | | | |
| | 205 | 17 | 6.74 | 3410 | 8.1 | | | |
| 228 | 16 | 6.05 | 3300 | 8.7 | | | | |
| 265 | 13 | 5.21 | 3150 | 9.4 | | | | |
| 282 | 13 | 4.90 | 3090 | 9.6 | | | | |
| 327 | 11 | 4.22 | 2950 | 10 | | | | |
| 0.55 | 0.22 | 20500 | 6295 | 92000 | 0.90 | FA 157 RC97 | MS 8014 | 770 |
| | 0.25 | 17400 | 5404 | 102100 | 1.05 | FAF 157 RC97 | | 820 |
| | 0.49 | 8930 | 2780 | 118700 | 2.0 | F 157 RC97 | | 790 |
| | | | | | | FF 157 RC97 | | 890 |
| | 0.56 | 7760 | 2427 | 120000 | 2.3 | FA 157 RC97 | MS 8014 | 760 |
| | 0.81 | 5520 | 1674 | 120000 | 3.3 | FAF 157 RC97 | | 820 |
| | 1.0 | 4220 | 1308 | 120000 | 4.3 | F 157 RC97 | | 780 |
| | 1.2 | 3730 | 1169 | 120000 | 4.8 | FF 157 RC97 | | 890 |
| | 0.35 | 13300 | 3926 | 88000 | 0.90 | FA 127 RC77 | MS 8014 | 430 |
| | 0.39 | 11600 | 3454 | 90000 | 1.05 | FAF 127 RC77 | | 465 |
| | 0.45 | 10200 | 3031 | 90000 | 1.20 | F 127 RC77 | | 465 |
| | | | | | | FF 127 RC77 | | 510 |
| | 0.57 | 8100 | 2369 | 48700 | 0.95 | FA 107 RC77 FAF 107 RC77 F 107 RC77 FF 107 RC | MS 8014 | 275 300 295 320 |
| | 0.66 | 7070 | 2068 | 51400 | 1.10 | | | |
| | 0.74 | 6110 | 1826 | 53800 | 1.25 | | | |
| | 0.85 | 5440 | 1597 | 55300 | 1.40 | | | |
| | 0.97 | 4750 | 1401 | 56900 | 1.60 | | | |
| | 1.1 | 4160 | 1243 | 58100 | 1.85 | | | |
| | 1.2 | 3700 | 1087 | 59000 | 2.1 | | | |
| 1.4 | 3180 | 950 | 60000 | 2.4 | | | | |
| 1.6 | 2770 | 834 | 60800 | 2.8 | | | | |
| 2.1 | 2150 | 640 | 61900 | 3.6 | | | | |

| Мощность, кВт | Обороты выходного вала, мин ⁻¹ | Крутящий момент, Нм | Переда- точное число | Радиальная нагрузка, Н | Сервис- фактор | Тип мотор- редуктора | Двигатель IEC | Масса, кг |
|---------------|---|---------------------|----------------------|------------------------|----------------------------------|--|----------------------|--------------------------|
| 0.55 | 1.0 | 4530 | 1327 | 29200 | 0.95 | FA 97 RC57 FAF 97 RC57 F 97 RC57 FF 97 RC57 | MS 8014 | 185 210 195 225 |
| | 1.2 | 4060 | 1171 | 30600 | 1.05 | | | |
| | 1.3 | 3550 | 1022 | 32000 | 1.20 | | | |
| | 1.5 | 3050 | 898 | 33200 | 1.40 | | | |
| | 1.7 | 2690 | 784 | 34000 | 1.60 | | | |
| | 2.0 | 2340 | 690 | 34700 | 1.85 | | | |
| | 2.2 | 2060 | 605 | 35300 | 2.1 | | | |
| | 2.6 | 1790 | 529 | 35800 | 2.4 | | | |
| | 2.9 | 1580 | 467 | 36100 | 2.7 | | | |
| | 3.4 | 1360 | 406 | 36500 | 3.2 | | | |
| | 3.7 | 1220 | 363 | 36700 | 3.5 | | | |
| | 1.5 | 3040 | 887 | 18200 | 1.00 | FA 87 RC57 FAF 87 RC57 F 87 RC57 FF 87 RC57 | MS 8014 | 120 135 125 145 |
| | 1.7 | 2660 | 780 | 24200 | 1.15 | | | |
| | 2.0 | 2290 | 674 | 25500 | 1.30 | | | |
| | 2.2 | 2080 | 609 | 26200 | 1.45 | | | |
| | 2.6 | 1750 | 515 | 27100 | 1.70 | | | |
| | 3.0 | 1540 | 452 | 27700 | 1.95 | | | |
| | 3.9 | 1160 | 345 | 28600 | 2.6 | | | |
| | 2.5 | 1860 | 538 | 9980 | 0.80 | FA 77 RC37 FAF 77 RC37 F 77 RC37 FF 77 RC3 | MS 8014 | 69 75 73 83 |
| | 2.8 | 1660 | 480 | 14600 | 0.90 | | | |
| | 3.3 | 1420 | 413 | 16200 | 1.05 | | | |
| | 3.7 | 1270 | 367 | 17100 | 1.20 | | | |
| | 4.2 | 1120 | 323 | 17800 | 1.35 | | | |
| | 5.3 | 890 | 257 | 9660 | 0.90 | FA 67 RC37 FAF 67 RC37 F 67 RC37 FF 67 RC37 | MS 8014 | 47 53 49 55 |
| | 5.9 | 790 | 231 | 10600 | 1.05 | | | |
| | 6.6 | 705 | 205 | 11200 | 1.15 | | | |
| | 7.8 | 600 | 175 | 11900 | 1.35 | | | |
| | 2.5 | 2140 | 276.77 | 35100 | 2.0 | FA 97 FAF 97 F 97 FF 97 | 97 MS 90L8 | 169 194 174 204 |
| | 2.7 | 1960 | 253.41 | 35500 | 2.2 | | | |
| | 3.0 | 1730 | 223.88 | 35900 | 2.5 | | | |
| | 2.5 | 2090 | 270.68 | 26200 | 1.45 | | | |
| | 2.7 | 1970 | 255.37 | 26500 | 1.50 | | | |
| | 3.0 | 1770 | 228.93 | 27100 | 1.70 | | | |
| | 3.5 | 1520 | 197.20 | 27800 | 1.95 | | | |
| | 3.3 | 1580 | 270.68 | 27600 | 1.90 | FA 87 FAF 87 F 87 FF 87 | MS 8026 | 100 115 105 120 |
| | 3.5 | 1490 | 255.37 | 27800 | 2.0 | | | |
| | 3.9 | 1340 | 228.93 | 28200 | 2.2 | | | |
| | 4.6 | 1150 | 197.20 | 28700 | 2.6 | | | |
| | 5.0 | 1050 | 179.97 | 28900 | 2.9 | | | |
| | 4.0 | 1320 | 225.79 | 16800 | 1.15 | FA 77 FAF 77 F 77 FF 77 | MS 8026 | 61 68 65 76 |
| | 4.5 | 1160 | 198.31 | 17600 | 1.30 | | | |
| | 4.8 | 1100 | 188.40 | 17900 | 1.35 | | | |
| | 5.4 | 970 | 166.47 | 18400 | 1.55 | | | |
| | 6.3 | 830 | 142.27 | 18900 | 1.80 | | | |
| | 6.9 | 760 | 130.42 | 19100 | 1.95 | | | |
| 6.0 | 870 | 225.79 | 18800 | 1.70 | FA 77 FAF 77 F 77 FF 77 | MS 8014 | 59 66 63 74 | |
| 6.9 | 765 | 198.31 | 19100 | 1.95 | | | | |
| 7.2 | 730 | 188.40 | 19200 | 2.1 | | | | |
| 8.2 | 645 | 166.47 | 19400 | 2.3 | | | | |
| 9.6 | 550 | 142.27 | 19600 | 2.7 | | | | |
| 10 | 505 | 130.42 | 19700 | 3.0 | | | | |
| 12 | 440 | 114.45 | 19800 | 3.4 | | | | |
| 13 | 420 | 108.46 | 19800 | 3.6 | | | | |
| 14 | 365 | 94.93 | 19900 | 4.1 | | | | |

| Мощность, кВт | Обороты выходного вала, мин ⁻¹ | Крутящий момент, Нм | Переда- точное число | Радиальная нагрузка, Н | Сервис- фактор | Тип мотор- редуктора | Двигатель ИЕС | Масса, кг |
|---------------|---|---------------------|----------------------|------------------------|----------------------------------|--|----------------------|--------------------------|
| 0.55 | 7.0 | 755 | 195.39 | 10900 | 1.10 | FA 67 FAF 67 F 67 FF 67 | MS 8014 | 36 43 39 45 |
| | 8.0 | 660 | 170.85 | 11500 | 1.25 | | | |
| | 8.4 | 625 | 162.31 | 11700 | 1.30 | | | |
| | 9.6 | 550 | 142.40 | 12200 | 1.50 | | | |
| | 11 | 465 | 120.79 | 12600 | 1.75 | | | |
| | 12 | 420 | 109.04 | 12700 | 1.95 | | | |
| | 14 | 370 | 95.94 | 12900 | 2.2 | | | |
| | 15 | 350 | 90.59 | 13000 | 2.3 | | | |
| | 17 | 310 | 79.76 | 13000 | 2.7 | | | |
| | 8.7 | 605 | 157.09 | 9150 | 1.00 | FA 57 FAF 57 F 57 FF 57 | MS 8014 | 32 38 33 39 |
| | 10 | 525 | 136.16 | 9750 | 1.15 | | | |
| | 11 | 490 | 127.27 | 9980 | 1.20 | | | |
| | 12 | 425 | 110.01 | 10400 | 1.40 | | | |
| | 15 | 360 | 93.47 | 10800 | 1.65 | | | |
| | 16 | 320 | 83.46 | 11000 | 1.85 | | | |
| | 19 | 280 | 72.98 | 11200 | 2.1 | | | |
| | 20 | 265 | 68.22 | 11300 | 2.3 | | | |
| | 23 | 230 | 58.97 | 11500 | 2.6 | | | |
| | 13 | 405 | 105.09 | 5840 | 1.00 | FA 47 FAF 47 F 47 FF 47 | MS 8014 | 24 27 25 28 |
| | 15 | 345 | 89.29 | 6620 | 1.15 | | | |
| | 17 | 310 | 79.72 | 6990 | 1.30 | | | |
| | 20 | 265 | 68.09 | 7370 | 1.50 | | | |
| | 21 | 250 | 65.36 | 7440 | 1.60 | | | |
| | 24 | 220 | 56.49 | 7670 | 1.85 | | | |
| | 28 | 185 | 48.00 | 7850 | 2.2 | | | |
| | 32 | 166 | 42.86 | 7940 | 2.4 | | | |
| | 23 | 225 | 58.32 | 3890 | 0.90 | FA 37 FAF 37 F 37 FF 37 | MS 8014 | 20 21 20 22 |
| | 25 | 210 | 54.54 | 4140 | 0.95 | | | |
| | 26 | 200 | 51.70 | 4300 | 1.00 | | | |
| | 29 | 182 | 47.02 | 4540 | 1.10 | | | |
| | 31 | 169 | 43.83 | 4680 | 1.20 | | | |
| | 36 | 148 | 38.31 | 4900 | 1.35 | | | |
| | 38 | 139 | 35.91 | 4980 | 1.45 | | | |
| | 43 | 122 | 31.69 | 4990 | 1.65 | | | |
| | 48 | 109 | 28.09 | 4870 | 1.85 | | | |
| | 57 | 92 | 23.88 | 4700 | 2.2 | | | |
| 58 | 91 | 23.63 | 4690 | 2.2 | FA 37 FAF 37 F 37 FF 37 | MS 8014 | 20 21 20 22 | |
| 66 | 79 | 20.57 | 4540 | 2.5 | | | | |
| 71 | 74 | 19.27 | 4470 | 2.7 | | | | |
| 80 | 66 | 17.03 | 4340 | 3.0 | | | | |
| 95 | 55 | 14.33 | 4150 | 3.6 | | | | |
| 106 | 50 | 12.87 | 4030 | 4.0 | | | | |
| 123 | 43 | 11.08 | 3870 | 4.4 | | | | |
| 130 | 40 | 10.42 | 3810 | 4.6 | | | | |
| 152 | 35 | 8.97 | 3650 | 5.1 | | | | |
| 170 | 31 | 8.01 | 3540 | 5.5 | | | | |
| 183 | 29 | 7.44 | 3440 | 5.1 | | | | |
| 202 | 26 | 6.74 | 3340 | 5.4 | | | | |
| 225 | 23 | 6.05 | 3240 | 5.8 | | | | |
| 261 | 20 | 5.21 | 3100 | 6.2 | | | | |
| 277 | 19 | 4.90 | 3050 | 6.3 | | | | |
| 322 | 16 | 4.22 | 2920 | 6.8 | | | | |
| 361 | 15 | 3.77 | 2820 | 7.2 | | | | |
| 0.75 | 0.50 | 12300 | 2780 | 113600 | 1.45 | FA 157 RC97 FAF 157 RC97 F 157 RC97 FF 157 RC97 | MS 8024 | 770 830 790 890 |

| Мощность, кВт | Обороты выходного вала, мин ⁻¹ | Крутящий момент, Нм | Переда- точное число | Радиальная нагрузка, Н | Сервис- фактор | Тип мотор- редуктора | Двигатель ИЕС | Масса, кг |
|---------------|---|---------------------|----------------------|------------------------|--|--|--------------------------|--------------------------|
| 0.75 | 0.57 | 10700 | 2427 | 116200 | 1.70 | FA 157 RC97 | MS 8024 | 760 |
| | 0.82 | 7580 | 1674 | 120000 | 2.4 | FAF 157 RC97 | | 820 |
| | 1.1 | 5830 | 1308 | 120000 | 3.1 | F 157 RC97 | | 780 |
| | 1.2 | 5170 | 1169 | 120000 | 3.5 | FF 157 RC97 | | 890 |
| | 0.46 | 13800 | 3031 | 86900 | 0.85 | FA 127 RC77 FAF 127 RC77 F 127 RC77 FF 127 RC77 | MS 8024 | 430 470 465 510 |
| | 0.52 | 12400 | 2672 | 89600 | 0.95 | FA 127 RC77 FAF 127 RC77 F 127 RC77 FF 127 RC77 | MS 8024 | 430 |
| | 0.59 | 10900 | 2357 | 90000 | 1.10 | | | 465 |
| | 0.68 | 9390 | 2038 | 90000 | 1.30 | | | 465 |
| | 0.77 | 8190 | 1784 | 90000 | 1.45 | | | 510 |
| | 0.86 | 7350 | 1606 | 90000 | 1.65 | | | |
| | 0.76 | 8360 | 1826 | 48000 | 0.90 | FA 107 RC77 FAF 107 RC77 F 107 RC77 FF 107 RC77 | MS 8024 | 280 300 295 325 |
| | 0.86 | 7400 | 1597 | 50500 | 1.05 | | | |
| | 0.98 | 6470 | 1401 | 52900 | 1.20 | | | |
| | 1.1 | 5690 | 1243 | 54800 | 1.35 | | | |
| | 1.3 | 5040 | 1087 | 56200 | 1.50 | | | |
| | 1.5 | 4350 | 950 | 57700 | 1.75 | | | |
| | 1.7 | 3800 | 834 | 58800 | 2.0 | | | |
| | 2.2 | 2940 | 640 | 60500 | 2.6 | | | |
| | 3.2 | 2000 | 436 | 62200 | 3.8 | | | |
| | 1.4 | 4810 | 1022 | 22800 | 0.90 | FA 97 RC57 FAF 97 RC57 F 97 RC57 FF 97 RC57 | MS 8024 | 190 210 195 230 |
| | 1.5 | 4150 | 898 | 30300 | 1.05 | | | |
| | 1.8 | 3660 | 784 | 31700 | 1.20 | | | |
| | 2.0 | 3190 | 690 | 32900 | 1.35 | | | |
| | 2.3 | 2800 | 605 | 33800 | 1.55 | | | |
| 2.6 | 2440 | 529 | 34500 | 1.75 | | | | |
| 3.0 | 2160 | 467 | 35100 | 2.0 | | | | |
| 3.4 | 1860 | 406 | 35600 | 2.3 | | | | |
| 3.8 | 1670 | 363 | 36000 | 2.6 | | | | |
| 2.0 | 3120 | 674 | 14700 | 0.95 | FA 87 RC57 FAF 87 RC57 F 87 RC57 FF 87 RC57 | MS 8024 | 120 135 130 145 | |
| 2.3 | 2830 | 609 | 23600 | 1.05 | | | | |
| 2.7 | 2390 | 515 | 25200 | 1.25 | | | | |
| 3.0 | 2100 | 452 | 26100 | 1.45 | | | | |
| 4.0 | 1590 | 345 | 27600 | 1.90 | | | | |
| 3.8 | 1720 | 367 | 14100 | 0.85 | FA 77 RC37 FAF 77 RC37 F 77 RC37 FF 77 RC37 | MS 8024 | 70 78 74 84 | |
| 4.3 | 1520 | 323 | 15600 | 1.00 | | | | |
| 4.9 | 1310 | 280 | 16900 | 1.15 | | | | |
| | | | | | | | | |
| 2.7 | 2640 | 254.40 | 61100 | 2.9 | FA 107 FAF 107 F 107 FF 107 | MS 100L18 | 257 272 267 298 | |
| 2.5 | 2870 | 276.77 | 33600 | 1.50 | FA 97 FAF 97 F 97 FF 97 | MS 100L18 | 177 | |
| 2.7 | 2630 | 253.41 | 34100 | 1.65 | | | 197 | |
| 3.1 | 2320 | 223.88 | 34800 | 1.85 | | | 182 218 | |
| 3.2 | 2200 | 276.77 | 35000 | 1.95 | FA 97 FAF 97 F 97 FF 97 | MS 90S6 | 170 | |
| 3.5 | 2020 | 253.41 | 35400 | 2.1 | | | 190 | |
| 4.0 | 1780 | 223.88 | 35800 | 2.4 | | | 175 210 | |
| 3.3 | 2150 | 270.68 | 26000 | 1.40 | FA 87 FAF 87 F 87 FF 87 | MS 90S6 | 105 | |
| 3.5 | 2030 | 255.37 | 26300 | 1.50 | | | 120 | |
| 3.9 | 1820 | 228.93 | 27000 | 1.65 | | | 110 | |
| 4.6 | 1570 | 197.20 | 27600 | 1.90 | | | 125 | |
| 5.0 | 1430 | 179.97 | 28000 | 2.1 | | | | |
| 5.6 | 1270 | 156.61 | 28400 | 2.4 | | | | |

| Мощность, кВт | Обороты выходного вала, мин ⁻¹ | Крутящий момент, Нм | Переда- точное число | Радиальная нагрузка, Н | Сервис- фактор | Тип мотор- редуктора | Двигатель ИЕС | Масса, кг |
|---------------|---|---------------------|----------------------|------------------------|----------------|----------------------|---------------|-----------|
| 0.75 | 5.1 | 1400 | 270.68 | 28100 | 2.1 | FA 87 | MS 8024 | 100 |
| | 5.4 | 1330 | 255.37 | 28200 | 2.3 | FAF 87 | | 115 |
| | 6.0 | 1190 | 228.93 | 28600 | 2.5 | F 87 | | 105 |
| | | | | | | FF 87 | | 120 |
| | 4.5 | 1580 | 198.31 | 15200 | 0.95 | FA 77 | MS 90S6 | 66 |
| | 4.8 | 1500 | 188.40 | 15700 | 1.00 | FAF 77 | | 73 |
| | 5.4 | 1320 | 166.47 | 16800 | 1.15 | F 77 | | 70 |
| | 6.3 | 1130 | 142.27 | 17800 | 1.30 | FF 77 | | 81 |
| | 6.9 | 1040 | 130.42 | 18200 | 1.45 | | | |
| | 6.1 | 1170 | 225.79 | 17600 | 1.30 | FA 77 | MS 8024 | 61 |
| | 7.0 | 1030 | 198.31 | 18200 | 1.45 | FAF 77 | | 68 |
| | 7.3 | 980 | 188.40 | 18400 | 1.55 | F 77 | | 65 |
| | | | | | | FF 77 | | 76 |
| | 8.3 | 860 | 166.47 | 18800 | 1.75 | FA 77 | MS 8024 | 61 |
| | 9.7 | 740 | 142.27 | 19200 | 2.0 | FAF 77 | | 68 |
| | 11 | 675 | 130.42 | 19300 | 2.2 | F 77 | | 65 |
| | 12 | 595 | 114.45 | 19500 | 2.5 | FF 77 | | 76 |
| | 13 | 565 | 108.46 | 19600 | 2.7 | | | |
| | 8.1 | 890 | 170.85 | 9670 | 0.90 | FA 67 | MS 8024 | 37 |
| | 8.5 | 840 | 162.31 | 10100 | 0.95 | FAF 67 | | 44 |
| | 9.7 | 740 | 142.40 | 11000 | 1.10 | F 67 | | 40 |
| | 11 | 625 | 120.79 | 11700 | 1.30 | FF 67 | | 46 |
| | 13 | 565 | 109.04 | 12100 | 1.45 | | MS 8024 | 37 |
| | 14 | 500 | 95.94 | 12400 | 1.65 | FA 67 | | 44 |
| | 15 | 470 | 90.59 | 12500 | 1.75 | FAF 67 | | 40 |
| | 17 | 415 | 79.76 | 12800 | 2.0 | F 67 | | 46 |
| | 20 | 350 | 67.65 | 13000 | 2.3 | FF 67 | | |
| | 23 | 315 | 61.07 | 13000 | 2.6 | | | |
| | 11 | 660 | 127.27 | 5290 | 0.90 | | MS 8024 | 33 |
| | 13 | 570 | 110.01 | 9420 | 1.05 | | | 39 |
| | 15 | 485 | 93.47 | 10000 | 1.25 | FA 57 | | 34 |
| | 17 | 435 | 83.46 | 10400 | 1.40 | FAF 57 | | 40 |
| | 19 | 380 | 72.98 | 10700 | 1.60 | F 57 | | |
| | 20 | 355 | 68.22 | 10800 | 1.70 | FF 57 | | |
| | 23 | 305 | 58.97 | 11100 | 1.95 | | | |
| | 28 | 260 | 50.10 | 11300 | 2.3 | | | |
| | 31 | 230 | 44.73 | 11400 | 2.6 | | | |
| | 17 | 415 | 79.72 | 5060 | 0.95 | FA 47 | MS 8024 | 25 |
| | 20 | 355 | 68.09 | 6520 | 1.15 | FAF 47 | | 28 |
| | 21 | 340 | 65.36 | 6680 | 1.20 | F 47 | | 26 |
| | | | | | FF 47 | 29 | | |
| 24 | 295 | 56.49 | 7120 | 1.35 | | MS 8024 | 25 | |
| 29 | 250 | 48.00 | 7470 | 1.60 | FA 47 | | 28 | |
| 32 | 220 | 42.86 | 7640 | 1.80 | FAF 47 | | 26 | |
| 38 | 190 | 36.61 | 7820 | 2.1 | F 47 | | 29 | |
| 40 | 178 | 34.29 | 7850 | 2.2 | FF 47 | | | |
| 48 | 150 | 28.88 | 7540 | 2.7 | | | | |
| 29 | 245 | 47.02 | 3530 | 0.80 | | MS 8024 | 21 | |
| 31 | 230 | 43.83 | 3850 | 0.90 | FA 37 | | 22 | |
| 36 | 199 | 38.31 | 4310 | 1.00 | FAF 37 | | 21 | |
| 38 | 186 | 35.91 | 4480 | 1.05 | F 37 | | 23 | |
| 44 | 165 | 31.69 | 4620 | 1.20 | FF 37 | | | |
| 49 | 146 | 28.09 | 4540 | 1.35 | | | | |
| 58 | 124 | 23.88 | 4410 | 1.60 | | | | |

| Мощность, кВт | Обороты выходного вала, мин ⁻¹ | Крутящий момент, Нм | Переда- точное число | Радиальная нагрузка, Н | Сервис- фактор | Тип мотор- редуктора | Двигатель ИЕС | Масса, кг | | | | | | |
|---------------|---|---------------------|----------------------|------------------------|----------------|----------------------------------|---------------|----------------------|-----|------|--------|-------|--------|------|
| 0.75 | 58 | 123 | 23.63 | 4400 | 1.65 | FA 37 FAF 37 F 37 FF 37 | MS 8024 | 21 22 21 23 | | | | | | |
| | 67 | 107 | 20.57 | 4290 | 1.85 | | | | | | | | | |
| | 72 | 100 | 19.27 | 4240 | 2.0 | | | | | | | | | |
| | 81 | 88 | 17.03 | 4130 | 2.3 | | | | | | | | | |
| | 96 | 74 | 14.33 | 3970 | 2.7 | | | | | | | | | |
| | 107 | 67 | 12.87 | 3870 | 3.0 | | | | | | | | | |
| | 125 | 58 | 11.08 | 3730 | 3.3 | | | | | | | | | |
| | 132 | 54 | 10.42 | 3680 | 3.4 | | | | | | | | | |
| | 154 | 47 | 8.97 | 3540 | 3.8 | | | | | | | | | |
| | 205 | 35 | 6.74 | 3250 | 4.0 | | | | | | | | | |
| | 228 | 31 | 6.05 | 3150 | 4.3 | | | | | | | | | |
| | 265 | 27 | 5.21 | 3030 | 4.6 | | | | | | | | | |
| | 282 | 25 | 4.90 | 2970 | 4.7 | | | | | | | | | |
| | 327 | 22 | 4.22 | 2850 | 5.0 | | | | | | | | | |
| 366 | 20 | 3.77 | 2760 | 5.4 | | | | | | | | | | |
| 1.1 | 0.50 | 18200 | 2780 | 99800 | 1.00 | FA 157 RC97 | MS 90S4 | 770 | | | | | | |
| | | | | | | FAF 157 RC97 | | 830 | | | | | | |
| | | | | | | F 157 RC97 | | 790 | | | | | | |
| | | | | | | FF 157 RC97 | | 900 | | | | | | |
| | 0.58 | 16000 | 2427 | 105800 | 1.15 | 1.15 | FA 157 RC97 | MS 90S4 | 770 | | | | | |
| | | | | | | | | | | 0.64 | 14300 | 2185 | 109700 | 1.25 |
| | | | | | | | | | | 0.72 | 12700 | 1944 | 112900 | 1.40 |
| | | | | | | | | | | 0.84 | 11200 | 1674 | 115500 | 1.60 |
| | | | | | | | | | | 1.1 | 8640 | 1308 | 119000 | 2.1 |
| | | | | | | | | | | 1.2 | 7680 | 1169 | 120000 | 2.3 |
| | | | | | | | | | | 1.5 | 6190 | 953 | 120000 | 2.9 |
| | | | | | | | | | | 1.7 | 5450 | 845 | 120000 | 3.3 |
| | 0.69 | 13800 | 2038 | 87000 | 0.85 | 0.85 | FA 127 RC77 | MS 90S4 | 435 | | | | | |
| | | | | | | | | | | 0.79 | 12000 | 1784 | 90000 | 1.00 |
| | | | | | | | | | | 0.87 | 10800 | 1606 | 90000 | 1.10 |
| | | | | | | | | | | 1.0 | 9350 | 1390 | 90000 | 1.30 |
| | | | | | | | | | | 1.1 | 8170 | 1220 | 90000 | 1.45 |
| | 1.3 | 7260 | 1077 | 90000 | 1.65 | | | | | | | | | |
| | 1.1 | 8360 | 1243 | 48000 | 0.90 | 0.90 | FA 107 RC77 | MS 90S4 | 285 | | | | | |
| | | | | | | | | | | 1.3 | 7370 | 1087 | 50600 | 1.05 |
| | | | | | | | | | | 1.5 | 6390 | 950 | 53100 | 1.20 |
| | | | | | | | | | | 1.7 | 5590 | 834 | 55000 | 1.35 |
| | | | | | | | | | | 1.9 | 4910 | 736 | 56500 | 1.55 |
| | | | | | | | | | | 2.2 | 4310 | 640 | 57800 | 1.80 |
| | 2.0 | 4670 | 690 | 27800 | 0.90 | 0.90 | FA 97 RC57 | MS 90S4 | 195 | | | | | |
| | | | | | | | | | | 2.3 | 4100 | 605 | 30500 | 1.05 |
| | | | | | | | | | | 2.7 | 3580 | 529 | 31900 | 1.20 |
| | | | | | | | | | | 3.0 | 3160 | 467 | 32900 | 1.35 |
| | | | | | | | | | | 3.5 | 2730 | 406 | 33900 | 1.55 |
| | | | | | | | | | | 3.8 | 2450 | 363 | 34500 | 1.75 |
| 3.1 | 3070 | 452 | 16900 | 1.00 | 1.00 | FA 87 RC57 | MS 90S4 | 125 | | | | | | |
| | | | | | | | | | 4.1 | 2330 | 345 | 25400 | 1.30 | |
| | | | | | | | | | 4.7 | 2020 | 300 | 26400 | 1.50 | |
| | | | | | | | | | 5.6 | 1670 | 249 | 27400 | 1.80 | |
| 2.7 | 3930 | 254.40 | 58600 | 1.95 | 1.95 | FA 107 | MS 100L28 | 259 | | | | | | |
| | | | | | | | | | 3.2 | 3330 | 215.37 | 59800 | 2.3 | |
| | | | | | | | | | 3.4 | 3080 | 199.31 | 60200 | 2.5 | |
| | | | | | | | | | 3.8 | 2760 | 178.64 | 60800 | 2.8 | |
| 3.3 | 3160 | 276.77 | 32900 | 1.35 | 1.35 | FA 97 | MS 90L6 | 170 | | | | | | |
| | | | | | | | | | 3.6 | 2890 | 253.41 | 33600 | 1.50 | |
| | | | | | | | | | 4.1 | 2560 | 223.88 | 34300 | 1.70 | |
| | | | | | | | | | 4.8 | 2170 | 189.92 | 35100 | 2.0 | |
| | | | | | | | | | 5.3 | 2000 | 174.87 | 35400 | 2.2 | |

| Мощность, кВт | Обороты выходного вала, мин ⁻¹ | Крутящий момент, Нм | Переда- точное число | Радиальная нагрузка, Н | Сервис- фактор | Тип мотор- редуктора | Двигатель IEC | Масса, кг |
|---------------|---|---------------------|----------------------|------------------------|----------------|----------------------------------|---------------|-----------|
| 1.1 | 5.1 | 2080 | 276.77 | 35200 | 2.1 | FA 97 | MS 90S4 | 170 |
| | 5.5 | 1900 | 253.41 | 35600 | 2.3 | FAF 97 | | 190 |
| | 6.2 | 1680 | 223.88 | 36000 | 2.6 | F 97 | | 175 |
| | | | | | | FF 97 | | 210 |
| | 3.4 | 3090 | 270.68 | 16000 | 0.95 | FA 87 FAF 87 F 87 FF 87 | MS 90L6 | 105 |
| | 3.6 | 2920 | 255.37 | 22700 | 1.05 | | | 120 |
| | 4.0 | 2610 | 228.93 | 24400 | 1.15 | | | 110 |
| | 4.7 | 2250 | 197.20 | 25700 | 1.35 | | | 125 |
| | 5.1 | 2050 | 179.97 | 26300 | 1.45 | | | |
| | 5.8 | 1820 | 159.61 | 27000 | 1.65 | | | |
| | 5.2 | 2030 | 270.68 | 26300 | 1.50 | FA 87 | MS 90S4 | 105 |
| | 5.5 | 1920 | 255.37 | 26700 | 1.55 | FAF 87 | | 120 |
| | 6.1 | 1720 | 228.93 | 27200 | 1.75 | F 87 | | 110 |
| | 7.1 | 1480 | 197.20 | 27900 | 2.0 | FF 87 | | 125 |
| | 7.8 | 1350 | 179.97 | 28200 | 2.2 | FA 87 | MS 90S4 | 105 |
| | 8.8 | 1200 | 159.61 | 28500 | 2.5 | FAF 87 | | 120 |
| | 10 | 1010 | 134.16 | 29000 | 3.0 | F 87 | | 110 |
| | 11 | 930 | 123.29 | 29100 | 3.2 | FF 87 | | 125 |
| | 7.1 | 1490 | 198.31 | 15800 | 1.00 | FA 77 | MS 90S4 | 66 |
| | 7.4 | 1410 | 188.40 | 16300 | 1.05 | FAF 77 | | 73 |
| | 8.4 | 1250 | 166.47 | 17200 | 1.20 | F 77 | | 70 |
| | 9.8 | 1070 | 142.27 | 18000 | 1.40 | FF 77 | | 81 |
| | 11 | 980 | 130.42 | 18400 | 1.55 | FA 77 | MS 90S4 | 66 |
| | 12 | 860 | 114.45 | 18800 | 1.75 | FAF 77 | | 73 |
| | 13 | 810 | 108.46 | 18900 | 1.85 | F 77 | | 70 |
| | 15 | 710 | 94.93 | 19200 | 2.1 | FF 77 | | 81 |
| | 16 | 640 | 85.52 | 19400 | 2.3 | | | |
| | 19 | 565 | 75.02 | 19600 | 2.7 | | | |
| | 12 | 910 | 120.79 | 9460 | 0.90 | FA 67 FAF 67 F 67 FF 67 | MS 90S4 | |
| | 13 | 820 | 109.04 | 10300 | 1.00 | | | |
| | 15 | 720 | 95.94 | 11100 | 1.15 | | | |
| | 15 | 680 | 90.59 | 11400 | 1.20 | | | |
| | 18 | 600 | 79.76 | 11900 | 1.35 | | | |
| | 21 | 510 | 67.65 | 12400 | 1.60 | | | |
| | 23 | 460 | 61.07 | 12600 | 1.80 | | | |
| | 26 | 405 | 53.73 | 12800 | 2.0 | | | |
| | 28 | 380 | 50.74 | 12900 | 2.2 | | | |
| | 32 | 325 | 43.20 | 13000 | 2.5 | | | |
| | 36 | 295 | 39.26 | 13000 | 2.7 | | | |
| | 41 | 255 | 34.01 | 13000 | 2.9 | | | |
| | 17 | 625 | 83.46 | 8470 | 0.95 | FA 57 FAF 57 F 57 FF 57 | MS 90S4 | |
| | 19 | 550 | 72.98 | 9590 | 1.10 | | | |
| | 21 | 510 | 68.22 | 9840 | 1.15 | | | |
| | 24 | 440 | 58.97 | 10300 | 1.35 | | | |
| | 28 | 375 | 50.10 | 10700 | 1.60 | | | |
| | 31 | 335 | 44.73 | 10700 | 1.80 | | | |
| | 37 | 285 | 38.21 | 10400 | 2.1 | | | |
| | 39 | 270 | 35.79 | 10200 | 2.2 | | | |
| 46 | 225 | 30.15 | 9810 | 2.6 | | | | |
| | | | | | | | | |
| 25 | 425 | 56.49 | 3730 | 0.95 | FA 47 | MS 90S4 | 31 | |
| 29 | 360 | 48.00 | 6440 | 1.10 | FAF 47 | | 33 | |
| | | | | | F 47 | | 32 | |
| | | | | | FF 47 | | 35 | |
| 33 | 320 | 42.86 | 6860 | 1.25 | FA 47 | MS 90S4 | 31 | |
| 38 | 275 | 36.61 | 7280 | 1.45 | FAF 47 | | 33 | |
| 41 | 255 | 34.29 | 7260 | 1.55 | F 47 | | 32 | |
| 48 | 215 | 28.88 | 7040 | 1.85 | FF 47 | | 35 | |

| Мощность, кВт | Обороты выходного вала, мин ⁻¹ | Крутящий момент, Нм | Переда- точное число | Радиальная нагрузка, Н | Сервис- фактор | Тип мотор- редуктора | Двигатель ИЕС | Масса, кг |
|---------------|---|---------------------|----------------------|------------------------|--|--|---------------|-----------|
| 1.1 | 45 | 230 | 30.86 | 7130 | 1.75 | FA 47 FAF 47 F 47 FF 47 | MS 90S4 | 30 |
| | 48 | 220 | 29.32 | 7060 | 1.80 | | | 33 |
| | 54 | 193 | 25.72 | 6880 | 2.1 | | | 31 |
| | 64 | 164 | 21.82 | 6640 | 2.4 | | | 34 |
| | 71 | 148 | 19.70 | 6490 | 2.7 | | | |
| | 44 | 240 | 31.69 | 3660 | 0.85 | FA 37 FAF 37 F 37 FF 37 | MS 90S4 | 26 |
| | 50 | 210 | 28.09 | 3970 | 0.95 | | | 27 |
| | 59 | 179 | 23.88 | 3930 | 1.10 | | | 26 |
| | 68 | 154 | 20.57 | 3870 | 1.30 | FA 37 FAF 37 F 37 FF 37 | MS 90S4 | 26 |
| | 73 | 145 | 19.27 | 3740 | 1.40 | | | 27 |
| | 82 | 128 | 17.03 | 3780 | 1.55 | | | 26 |
| | 98 | 108 | 14.33 | 3680 | 1.85 | | | 28 |
| | 109 | 97 | 12.87 | 3610 | 2.1 | | | |
| | 126 | 83 | 11.08 | 3500 | 2.3 | | | |
| | 134 | 78 | 10.42 | 3460 | 2.4 | | | |
| | 156 | 67 | 8.97 | 3350 | 2.6 | | | |
| | 175 | 60 | 8.01 | 3260 | 2.8 | | | |
| | 208 | 51 | 6.74 | 3090 | 2.8 | | | |
| 231 | 45 | 6.05 | 3010 | 3.0 | | | | |
| 269 | 39 | 5.21 | 2900 | 3.2 | | | | |
| 286 | 37 | 4.90 | 2860 | 3.3 | | | | |
| 332 | 32 | 4.22 | 2750 | 3.5 | | | | |
| 372 | 28 | 3.77 | 2670 | 3.7 | | | | |
| 1.5 | 0.58 | 21900 | 2427 | 86400 | 0.80 | FA 157 RC97 FAF 157 RC97 F 157 RC97 FF 157 RC97 | MS 90L4 | 770 |
| | 0.65 | 19700 | 2185 | 95000 | 0.90 | | | 830 |
| | 0.73 | 17500 | 1944 | 101700 | 1.05 | | | 790 |
| | 0.84 | 15300 | 1674 | 107400 | 1.20 | | | 900 |
| | 1.1 | 11944 | 1308 | 114400 | 1.50 | | | |
| | 1.2 | 10600 | 1169 | 116400 | 1.70 | | | |
| | 1.5 | 8540 | 953 | 119100 | 2.1 | | | |
| | 1.7 | 7530 | 845 | 120000 | 2.4 | | | |
| | 3.2 | 3980 | 446 | 120000 | 4.5 | | | |
| | 4.7 | 2690 | 302 | 120000 | 6.7 | | | |
| | 0.88 | 14800 | 1606 | 85000 | 0.80 | FA 127 RC77 FAF 127 RC77 F 127 RC77 FF 127 RC77 | MS 90L4 | 430 |
| | 1.0 | 12800 | 1390 | 89000 | 0.95 | | | 475 |
| | 1.2 | 11200 | 1220 | 90000 | 1.05 | | | 470 |
| | 1.3 | 9910 | 1077 | 90000 | 1.20 | | | 520 |
| | 1.5 | 8520 | 930 | 90000 | 1.40 | | | |
| | 1.7 | 7500 | 820 | 90000 | 1.60 | | | |
| | 1.9 | 6630 | 727 | 90000 | 1.80 | | | |
| | 2.2 | 5960 | 648 | 90000 | 2.0 | | | |
| | 1.5 | 8730 | 950 | 46900 | 0.90 | FA 107 RC77 FAF 107 RC77 F 107 RC77 FF 107 RC77 | MS 90L4 | 285 |
| | 1.7 | 7640 | 834 | 49900 | 1.00 | | | 305 |
| | 1.9 | 6730 | 736 | 52300 | 1.15 | | | 300 |
| | 2.2 | 5890 | 640 | 54300 | 1.30 | | | 330 |
| | 2.5 | 5110 | 560 | 56100 | 1.50 | | | |
| | 2.9 | 4460 | 489 | 57500 | 1.70 | | | |
| | 3.2 | 4010 | 436 | 58400 | 1.90 | | | |
| | 3.8 | 3400 | 370 | 59600 | 2.3 | | | |
| | 2.7 | 4880 | 529 | 19800 | 0.90 | FA 97 RC57 FAF 97 RC57 F 97 RC57 FF 97 RC57 | MS 90L4 | 195 |
| 3.0 | 4310 | 467 | 29900 | 1.00 | 215 | | | |
| 3.5 | 3730 | 406 | 31500 | 1.15 | 200 | | | |
| 3.9 | 3340 | 363 | 32500 | 1.30 | 235 | | | |
| 4.1 | 3180 | 345 | 11100 | 0.95 | FA 87 RC57 FAF 87 RC57 F 87 RC57 FF 87 RC57 | MS 90L4 | 130 | |
| 4.7 | 2760 | 300 | 23900 | 1.10 | | | 140 | |
| 5.7 | 2290 | 249 | 25500 | 1.30 | | | 135 | |
| | | | | | | | | 150 |

| Мощность, кВт | Обороты выходного вала, мин ⁻¹ | Крутящий момент, Нм | Переда- точное число | Радиальная нагрузка, Н | Сервис- фактор | Тип мотор- редуктора | Двигатель ИЕС | Масса, кг |
|---------------|---|---------------------|----------------------|------------------------|----------------|----------------------|---------------|-----------|
| 1.5 | 2.8 | 5210 | 254.40 | 55900 | 1.50 | FA 107 | MS 112M8 | 261 |
| | 3.2 | 4410 | 215.37 | 57600 | 1.75 | FAF 107 | | 281 |
| | 3.5 | 4080 | 199.31 | 58300 | 1.90 | F 107 | | 276 |
| | 3.9 | 3660 | 178.64 | 59100 | 2.1 | FF 107 | | 306 |
| | 3.6 | 3960 | 254.40 | 58500 | 1.95 | FA 107 | MS 100L6 | 255 |
| | 4.3 | 3350 | 215.37 | 59700 | 2.3 | FAF 107 | | 275 |
| | 4.6 | 3100 | 199.31 | 60200 | 2.5 | F 107 | | 270 |
| | 5.2 | 2780 | 178.64 | 60800 | 2.8 | FF 107 | | 300 |
| | 3.3 | 4310 | 276.77 | 29900 | 1.00 | FA 97 | MS 100L6 | 180 |
| | 3.6 | 3950 | 253.41 | 30900 | 1.10 | FAF 97 | | 200 |
| | 4.1 | 3490 | 223.88 | 32100 | 1.25 | F 97 | | 185 |
| | 4.8 | 2960 | 189.92 | 33400 | 1.45 | FF 97 | | 220 |
| | 5.3 | 2720 | 174.87 | 33900 | 1.60 | | | |
| | 5.1 | 2810 | 276.77 | 33700 | 1.55 | FA 97 | MS 90L4 | 170 |
| | 5.6 | 2570 | 253.41 | 34300 | 1.65 | FAF 97 | | 190 |
| | 6.3 | 2270 | 223.88 | 34900 | 1.90 | F 97 | | 175 |
| | 7.4 | 1930 | 189.92 | 35500 | 2.2 | FF 97 | | 210 |
| | 8.1 | 1780 | 174.87 | 35800 | 2.4 | | | |
| | 5.2 | 2750 | 270.68 | 23900 | 1.10 | FA 87 | MS 90L4 | 105 |
| | 5.5 | 2590 | 255.37 | 24500 | 1.15 | FAF 87 | | 120 |
| | 6.2 | 2330 | 228.93 | 25400 | 1.30 | F 87 | | 110 |
| | 7.2 | 2000 | 197.20 | 26400 | 1.50 | FF 87 | | 125 |
| | 7.8 | 1830 | 179.97 | 26900 | 1.65 | FA 87 | MS 90L4 | 105 |
| | 8.8 | 1620 | 159.61 | 27500 | 1.85 | FAF 87 | | 120 |
| | 11 | 1360 | 134.16 | 28200 | 2.2 | F 87 | | 110 |
| | 13 | 1110 | 109.49 | 28700 | 2.7 | FF 87 | | 125 |
| | 14 | 990 | 97.89 | 29000 | 3.0 | | | |
| | 8.5 | 1690 | 166.47 | 14300 | 0.90 | FA 77 | MS 90L4 | 67 |
| | 9.9 | 1450 | 142.27 | 16100 | 1.05 | FAF 77 | | 74 |
| | 11 | 1320 | 130.42 | 16800 | 1.15 | F 77 | | 71 |
| | 12 | 1160 | 114.45 | 17600 | 1.30 | FF 77 | | 82 |
| | 13 | 1100 | 108.46 | 17900 | 1.35 | | MS 90L4 | |
| | 15 | 960 | 94.93 | 18400 | 1.55 | | | |
| | 16 | 870 | 85.52 | 18800 | 1.75 | | | |
| | 19 | 760 | 75.02 | 19100 | 1.95 | FA 77 | | 67 |
| | 19 | 735 | 72.50 | 19200 | 2.0 | FAF 77 | | 74 |
| | 21 | 675 | 66.46 | 19300 | 2.2 | F 77 | | 71 |
| | 24 | 595 | 58.32 | 19500 | 2.5 | FF 77 | | 82 |
| | 26 | 560 | 55.27 | 19600 | 2.7 | | | |
| | 29 | 490 | 48.37 | 19700 | 3.0 | | | |
| | 32 | 445 | 43.58 | 19800 | 3.4 | | | |
| | 37 | 390 | 38.23 | 19900 | 3.9 | | | |
| | 39 | 370 | 36.58 | 19900 | 3.0 | FA 77 | MS 90L4 | 66 |
| | 45 | 320 | 31.51 | 20000 | 4.3 | FAF 77 | | 72 |
| | | | | | F 77 | 70 | | |
| | | | | | FF 77 | 80 | | |
| 16 | 920 | 90.59 | 9300 | 0.90 | | MS 90L4 | | |
| 18 | 810 | 79.76 | 10400 | 1.00 | | | | |
| 21 | 685 | 67.65 | 11400 | 1.20 | FA 67 | | 44 | |
| 23 | 620 | 61.07 | 11800 | 1.30 | FAF 67 | | 51 | |
| 26 | 545 | 53.73 | 12200 | 1.50 | F 67 | | 47 | |
| 28 | 515 | 50.74 | 12300 | 1.60 | FF 67 | | 53 | |
| 33 | 440 | 43.20 | 12700 | 1.85 | | | | |
| 36 | 400 | 39.26 | 12800 | 1.95 | | | | |
| 39 | 370 | 36.30 | 12900 | 2.2 | FA 67 | MS 90L4 | 43 | |
| 44 | 325 | 32.08 | 13000 | 2.5 | FAF 67 | | 50 | |
| 51 | 280 | 27.41 | 13000 | 2.9 | F 67 | | 46 | |
| 56 | 255 | 25.13 | 13000 | 3.2 | FF 67 | | 52 | |

| Мощность, кВт | Обороты выходного вала, мин ⁻¹ | Крутящий момент, Нм | Переда- точное число | Радиальная нагрузка, Н | Сервис- фактор | Тип мотор- редуктора | Двигатель IEC | Масса, кг |
|---------------|---|---------------------|----------------------|------------------------|----------------|--|---------------|--------------------------|
| 1.5 | 24 | 600 | 58.97 | 9210 | 1.00 | FA 57 FAF 57 F 57 FF 57 | MS 90L4 | 40 46 41 47 |
| | 28 | 510 | 50.10 | 9860 | 1.20 | | | |
| | 32 | 455 | 44.73 | 9990 | 1.30 | | | |
| | 37 | 390 | 38.21 | 9740 | 1.55 | | | |
| | 39 | 365 | 35.79 | 9620 | 1.65 | | | |
| | 47 | 305 | 30.15 | 9310 | 1.95 | FA 47 FAF 47 F 47 FF 47 | MS 90L4 | 32 35 33 36 |
| | 33 | 435 | 42.86 | 575 | 0.90 | | | |
| | 39 | 370 | 36.61 | 6300 | 1.10 | | | |
| | 41 | 350 | 34.29 | 6580 | 1.15 | | | |
| | 49 | 295 | 28.88 | 6500 | 1.35 | FA 47 FAF 47 F 47 FF 47 | MS 90L4 | 31 34 32 35 |
| | 46 | 315 | 30.86 | 6550 | 1.30 | | | |
| | 48 | 300 | 29.32 | 6510 | 1.35 | | | |
| | 55 | 260 | 25.72 | 6390 | 1.55 | | | |
| | 65 | 220 | 21.82 | 6230 | 1.80 | | | |
| | 72 | 200 | 19.70 | 6110 | 2.0 | | | |
| | 81 | 176 | 17.33 | 5970 | 2.3 | | | |
| | 86 | 166 | 16.36 | 5900 | 2.4 | | | |
| | 101 | 142 | 13.93 | 5700 | 2.8 | FA 37 FAF 37 F 37 FF 37 | MS 90L4 | 27 29 28 29 |
| | 69 | 210 | 20.57 | 3410 | 0.95 | | | |
| | 73 | 196 | 19.27 | 3410 | 1.00 | | | |
| | 83 | 173 | 17.03 | 3400 | 1.15 | | | |
| | 98 | 146 | 14.33 | 3350 | 1.35 | | | |
| | 110 | 131 | 12.87 | 3310 | 1.55 | | | |
| | 127 | 113 | 11.08 | 3250 | 1.70 | | | |
| | 135 | 106 | 10.42 | 3220 | 1.75 | | | |
| | 157 | 91 | 8.97 | 3140 | 1.90 | | | |
| | 176 | 81 | 8.01 | 3080 | 2.1 | | | |
| | 209 | 69 | 6.74 | 2920 | 2.0 | | | |
| | 233 | 62 | 6.05 | 2850 | 2.2 | | | |
| | 271 | 53 | 5.21 | 2770 | 2.4 | | | |
| | 288 | 50 | 4.90 | 2730 | 2.4 | | | |
| | 334 | 43 | 4.22 | 2640 | 2.6 | | | |
| | 374 | 38 | 3.77 | 2570 | 2.7 | | | |
| 2.2 | 0.98 | 18900 | 1441 | 97500 | 0.95 | FA 157 RC97 FAF 157 RC97 F 157 RC97 FF 157 RC97 | MS 100L14 | 780 840 800 910 |
| | 1.1 | 17600 | 1308 | 101400 | 1.00 | FA 157 RC97 FAF 157 RC97 F 157 RC97 FF 157 RC97 | MS 100L14 | 780 840 800 910 |
| | 1.2 | 15700 | 1169 | 106500 | 1.15 | | | |
| | 1.5 | 12700 | 953 | 112800 | 1.40 | | | |
| | 1.7 | 11200 | 845 | 115400 | 1.60 | | | |
| | 1.9 | 10100 | 764 | 117100 | 1.80 | | | |
| | 2.1 | 9020 | 680 | 118600 | 2.0 | | | |
| | 2.5 | 7610 | 576 | 120000 | 2.4 | | | |
| | 3.2 | 5940 | 446 | 120000 | 3.0 | | | |
| | 4.7 | 4020 | 302 | 120000 | 4.5 | | | |
| | 5.2 | 3630 | 273 | 120000 | 5.0 | | | |
| | 6.1 | 3060 | 232 | 120000 | 5.9 | | | |
| | 7.2 | 2590 | 197 | 120000 | 6.9 | FA 127 RC77 FAF 127 RC77 F 127 RC77 FF 127 RC77 | MS 100L14 | 445 480 480 520 |
| | 1.3 | 14600 | 1077 | 85300 | 0.80 | | | |
| | 1.5 | 12600 | 930 | 89300 | 0.95 | | | |
| | 1.7 | 11100 | 820 | 90000 | 1.10 | | | |
| | 1.9 | 9830 | 727 | 90000 | 1.20 | | | |
| | 2.2 | 8810 | 648 | 90000 | 1.35 | | | |
| | 2.6 | 7460 | 549 | 90000 | 1.60 | | | |
| 2.8 | 6720 | 495 | 90000 | 1.80 | | | | |
| 3.3 | 5810 | 428 | 90000 | 2.1 | | | | |

| Мощность, кВт | Обороты выходного вала, мин ⁻¹ | Крутящий момент, Нм | Переда- точное число | Радиальная нагрузка, Н | Сервис- фактор | Тип мотор- редуктора | Двигатель ИЕС | Масса, кг |
|---------------|---|---------------------|----------------------|------------------------|----------------------------------|--|----------------------|--------------------------|
| 2.2 | 2.2 | 8700 | 640 | 47000 | 0.90 | FA 107 RC77 FAF 107 RC77 F 107 RC77 FF 107 RC77 | MS 100L14 | 290 315 310 335 |
| | 2.5 | 7580 | 560 | 50100 | 1.00 | | | |
| | 2.9 | 6610 | 489 | 52500 | 1.15 | | | |
| | 3.2 | 5930 | 436 | 54200 | 1.30 | | | |
| | 3.8 | 5030 | 370 | 56300 | 1.55 | | | |
| | 4.2 | 4520 | 333 | 57300 | 1.70 | FA 97 RC57 FAF 97 RC57 F 97 RC57 FF 97 RC57 | MS 100L14 | 200 225 210 240 |
| | 3.9 | 4940 | 363 | 16500 | 0.85 | | | |
| | 4.9 | 3890 | 285 | 31100 | 1.10 | | | |
| | 5.8 | 3340 | 245 | 32500 | 1.30 | | | |
| | 2.8 | 7640 | 254.40 | 49900 | 1.00 | FA 107 FAF 107 F 107 FF 107 | MS 132S8 | 270 290 285 315 |
| | 3.2 | 6460 | 215.37 | 52900 | 1.20 | | | |
| | 3.5 | 5980 | 199.31 | 54100 | 1.30 | | | |
| | 3.9 | 5360 | 178.64 | 55500 | 1.45 | | | |
| | 3.7 | 5690 | 254.40 | 54800 | 1.35 | FA 107 FAF 107 F 107 FF 107 | MS 112M6 | 265 285 280 305 |
| | 4.4 | 4810 | 215.37 | 56700 | 1.60 | | | |
| | 4.7 | 4450 | 199.31 | 57500 | 1.70 | | | |
| | 5.3 | 3990 | 178.64 | 58400 | 1.90 | | | |
| | 5.5 | 3790 | 254.40 | 58900 | 2.0 | FA 107 FAF 107 F 107 FF 107 | MS 100L14 | 255 275 270 300 |
| | 6.6 | 3210 | 215.37 | 60000 | 2.4 | | | |
| | 7.1 | 2970 | 199.31 | 60400 | 2.6 | | | |
| | 7.9 | 2660 | 178.64 | 61000 | 2.9 | | | |
| | 4.2 | 5000 | 223.88 | 12400 | 0.85 | FA 97 FAF 97 F 97 FF 97 | MS 112M6 | 190 210 195 230 |
| | 4.9 | 4240 | 189.92 | 30100 | 1.00 | | | |
| | 5.4 | 3910 | 174.87 | 31000 | 1.10 | | | |
| | 6.0 | 3490 | 156.30 | 32100 | 1.25 | | | |
| | 5.1 | 4120 | 276.77 | 30400 | 1.05 | FA 97 FAF 97 F 97 FF 97 | MS 100L14 | 180 200 185 220 |
| | 5.6 | 3780 | 253.41 | 31400 | 1.15 | | | |
| | 6.3 | 3340 | 223.88 | 32500 | 1.30 | | | |
| | 7.4 | 2830 | 189.92 | 33700 | 1.50 | | | |
| | 8.1 | 2610 | 174.87 | 34200 | 1.65 | | | |
| | 9.0 | 2330 | 156.30 | 34800 | 1.85 | | | |
| | 10 | 2100 | 140.71 | 35200 | 2.0 | | | |
| | 11 | 1900 | 127.42 | 35600 | 2.3 | | | |
| | 7.2 | 2940 | 197.20 | 22000 | 1.00 | FA 87 FAF 87 F 87 FF 87 | MS 100L14 | 115 125 120 135 |
| | 7.8 | 2680 | 179.97 | 24200 | 1.10 | | | |
| | 8.8 | 2380 | 159.61 | 25200 | 1.25 | | | |
| | 11 | 2000 | 134.16 | 26400 | 1.50 | | | |
| | 11 | 1840 | 123.29 | 26900 | 1.65 | FA 87 FAF 87 F 87 FF 87 | MS 100L14 | 115 125 120 135 |
| | 13 | 1630 | 109.49 | 27500 | 1.85 | | | |
| | 14 | 1460 | 97.89 | 27900 | 2.1 | | | |
| | 16 | 1310 | 88.01 | 28300 | 2.3 | | | |
| | 18 | 1140 | 76.39 | 27800 | 2.6 | | | |
| 21 | 1020 | 68.40 | 27100 | 2.9 | | | | |
| 25 | 850 | 56.75 | 25900 | 3.5 | | | | |
| 28 | 750 | 50.36 | 25200 | 3.9 | | | | |
| 31 | 675 | 45.28 | 24500 | 4.2 | | | | |
| 12 | 1710 | 114.45 | 14200 | 0.90 | FA 77 FAF 77 F 77 FF 77 | | | |
| 13 | 1620 | 108.46 | 14900 | 0.95 | | | | |
| 15 | 1410 | 94.93 | 16300 | 1.05 | | | | |
| 16 | 1270 | 85.52 | 17100 | 1.20 | | | | |
| 19 | 1120 | 75.02 | 17800 | 1.35 | FA 77 FAF 77 F 77 FF 77 | MS 100L14 | 74 81 78 89 | |
| 21 | 990 | 66.46 | 18300 | 1.50 | | | | |
| 24 | 870 | 58.32 | 18800 | 1.75 | | | | |
| 26 | 820 | 55.27 | 18900 | 1.80 | | | | |
| 29 | 720 | 48.37 | 19200 | 2.1 | | | | |
| 32 | 650 | 43.58 | 19400 | 2.3 | | | | |

| Мощность, кВт | Обороты выходного вала, мин ⁻¹ | Крутящий момент, Нм | Переда- точное число | Радиальная нагрузка, Н | Сервис- фактор | Тип мотор- редуктора | Двигатель IEC | Масса, кг |
|---------------|---|---------------------|----------------------|------------------------|----------------------------------|--|---------------|-----------|
| 2.2 | 39 | 545 | 36.58 | 19600 | 2.0 | FA 77 | MS 100L14 | 73 |
| | 45 | 470 | 31.51 | 19700 | 2.9 | FAF 77 | | 79 |
| | 49 | 430 | 28.75 | 19800 | 3.3 | F 77 | | 77 |
| | 55 | 380 | 25.50 | 19900 | 4.0 | FF 77 | | 87 |
| | 23 | 910 | 61.07 | 9420 | 0.90 | FA 67 FAF 67 F 67 FF 67 | MS 100L14 | 51 |
| | 26 | 800 | 53.73 | 10500 | 1.00 | | | 58 |
| | 28 | 755 | 50.74 | 10800 | 1.10 | | | 54 |
| | 33 | 645 | 43.20 | 11600 | 1.25 | | | 60 |
| | 36 | 585 | 39.26 | 12000 | 1.35 | | | |
| | 41 | 505 | 34.01 | 12400 | 1.45 | | | |
| | 44 | 480 | 32.08 | 12500 | 1.70 | FA 67 FAF 67 F 67 FF 67 | MS 100L14 | 50 |
| | 51 | 410 | 27.41 | 12800 | 2.0 | | | 57 |
| | 56 | 375 | 25.13 | 12900 | 2.2 | | | 53 |
| | 64 | 330 | 22.05 | 13000 | 2.5 | | | 59 |
| | 67 | 310 | 20.90 | 13000 | 2.6 | | | |
| | 77 | 275 | 18.29 | 13000 | 3.0 | | | |
| | 32 | 665 | 44.73 | 4480 | 0.90 | FA 57 | MS 100L14 | 47 |
| | 37 | 570 | 38.21 | 8660 | 1.05 | FAF 57 | | 53 |
| | 39 | 535 | 35.79 | 8620 | 1.15 | F 57 | | 48 |
| | 47 | 450 | 30.15 | 8460 | 1.30 | FF 57 | | 54 |
| | 56 | 370 | 24.96 | 8240 | 1.55 | FA 57 | MS 100L14 | 47 |
| | 67 | 315 | 21.17 | 8020 | 1.90 | FAF 57 | | 53 |
| | 74 | 285 | 19.11 | 7870 | 2.1 | F 57 | | 48 |
| | 84 | 250 | 16.81 | 7670 | 2.4 | FF 57 | | 54 |
| | 89 | 235 | 15.88 | 7580 | 2.5 | | | |
| | 55 | 385 | 25.72 | 5560 | 1.05 | FA 47 FAF 47 F 47 FF 47 | MS 100L14 | 38 |
| | 65 | 325 | 21.82 | 5520 | 1.25 | | | 40 |
| | 72 | 295 | 19.70 | 5480 | 1.35 | | | 38 |
| 81 | 260 | 17.33 | 5410 | 1.55 | 42 | | | |
| 86 | 245 | 16.36 | 5370 | 1.65 | | | | |
| 101 | 210 | 13.93 | 5250 | 1.95 | | | | |
| 111 | 189 | 12.66 | 5170 | 2.1 | | | | |
| 129 | 163 | 10.97 | 5040 | 2.5 | | | | |
| 157 | 133 | 8.96 | 4740 | 2.5 | | | | |
| 98 | 215 | 14.33 | 2790 | 0.95 | FA 37 FAF 37 F 37 FF 37 | MS 100L14 | 33 | |
| 110 | 192 | 12.87 | 2810 | 1.05 | | | 35 | |
| 127 | 165 | 11.08 | 2820 | 1.15 | | | 34 | |
| 135 | 155 | 10.42 | 2810 | 1.20 | | | 36 | |
| 157 | 134 | 8.97 | 2790 | 1.30 | | | | |
| 176 | 119 | 8.01 | 2770 | 1.40 | | | | |
| 209 | 100 | 6.74 | 2630 | 1.40 | | | | |
| 233 | 90 | 6.05 | 2590 | 1.50 | | | | |
| 271 | 78 | 5.21 | 2540 | 1.60 | | | | |
| 288 | 73 | 4.90 | 2520 | 1.65 | | | | |
| 334 | 63 | 4.22 | 2460 | 1.75 | | | | |
| 374 | 56 | 3.77 | 2400 | 1.85 | | | | |
| 3.0 | 1.2 | 21700 | 1169 | 87200 | 0.85 | FA 157 RC97 FAF 157 RC97 F 157 RC97 FF 157 RC97 | MS 100L24 | 780 |
| | 1.5 | 17600 | 953 | 101300 | 1.00 | | | 840 |
| | 1.7 | 15600 | 845 | 106700 | 1.15 | | | 800 |
| | 1.8 | 14100 | 764 | 110100 | 1.30 | | | 910 |
| | 2.1 | 12500 | 680 | 113200 | 1.45 | | | |
| | 2.4 | 10600 | 576 | 116400 | 1.70 | | | |
| | 3.1 | 8250 | 446 | 119500 | 2.2 | | | |
| | 4.6 | 5580 | 302 | 120000 | 3.2 | | | |
| | 5.1 | 5040 | 273 | 120000 | 3.6 | | | |
| | 6.1 | 4250 | 232 | 120000 | 4.2 | | | |
| | 7.1 | 3610 | 197 | 120000 | 5.0 | | | |

| Мощность, кВт | Обороты выходного вала, мин ⁻¹ | Крутящий момент, Нм | Переда- точное число | Радиальная нагрузка, Н | Сервис- фактор | Тип мотор- редуктора | Двигатель ИЕС | Масса, кг |
|---------------|---|---------------------|----------------------|------------------------|----------------|----------------------|---------------|-----------|
| 3.0 | 1.9 | 13600 | 727 | 87400 | 0.90 | FA 127 RC77 | MS 100L24 | 445 |
| | 2.2 | 12200 | 648 | 90000 | 1.00 | FAF 127 RC77 | | 485 |
| | 2.5 | 10300 | 549 | 90000 | 1.15 | F 127 RC77 | | 485 |
| | 2.8 | 9270 | 495 | 90000 | 1.30 | FF 127 RC77 | | 530 |
| | 3.2 | 8170 | 436 | 48500 | 0.95 | FA 107 RC77 | MS 100L24 | 295 |
| | 3.8 | 6930 | 370 | 51800 | 1.10 | FAF 107 RC77 | | 315 |
| | 4.2 | 6240 | 333 | 53500 | 1.25 | F 107 RC77 | | 310 |
| | 4.8 | 5460 | 291 | 55300 | 1.40 | FF 107 RC77 | | 340 |
| | 3.7 | 7750 | 245.40 | 49600 | 1.00 | FA 107 | MS 132S6 | 270 |
| | 4.4 | 6560 | 215.37 | 52700 | 1.15 | FAF 107 | | 290 |
| | 4.7 | 6070 | 199.31 | 53900 | 1.25 | F 107 | | 285 |
| | 5.3 | 5440 | 178.64 | 55300 | 1.40 | FF 107 | | 315 |
| | 5.5 | 5210 | 254.40 | 55900 | 1.50 | FA 107 | MS 100L24 | 260 |
| | 6.5 | 4410 | 215.37 | 57600 | 1.75 | FAF 107 | | 280 |
| | 7.0 | 4080 | 199.31 | 58300 | 1.90 | F 107 | | 275 |
| | 7.8 | 3660 | 178.64 | 59100 | 2.1 | FF 107 | | 300 |
| | 8.7 | 3300 | 161.28 | 59800 | 2.3 | | | |
| | 6.2 | 4580 | 223.88 | 29000 | 0.95 | FA 97 | MS 100L24 | 180 |
| | 7.4 | 3890 | 189.92 | 31100 | 1.10 | FAF 97 | | 205 |
| | 8.0 | 3580 | 174.87 | 31900 | 1.20 | F 97 | | 190 |
| | | | | | | FF 97 | | 220 |
| | 9.0 | 3200 | 156.30 | 32800 | 1.35 | | MS 100L24 | |
| | 9.9 | 2880 | 140.71 | 33600 | 1.50 | FA 97 | | 180 |
| | 11 | 2610 | 127.42 | 34200 | 1.65 | FAF 97 | | 205 |
| | 12 | 2310 | 112.99 | 34800 | 1.85 | F 97 | | 190 |
| | 14 | 2090 | 102.16 | 35200 | 2.1 | FF 97 | | 220 |
| | 16 | 1840 | 89.85 | 35700 | 2.3 | | | |
| | 10 | 2750 | 134.16 | 23900 | 1.10 | FA 87 | MS 100L24 | 120 |
| | 11 | 2520 | 123.29 | 24700 | 1.20 | FAF 87 | | 130 |
| | 13 | 2240 | 109.49 | 25700 | 1.35 | F 87 | | 125 |
| | | | | | | FF 87 | | 140 |
| | 14 | 2000 | 97.89 | 26400 | 1.50 | | MS 100L24 | |
| | 16 | 1800 | 88.01 | 26900 | 1.65 | FA 87 | | 120 |
| | 18 | 1560 | 76.39 | 26300 | 1.90 | FAF 87 | | 130 |
| | 20 | 1400 | 68.40 | 25700 | 2.1 | F 87 | | 125 |
| | 25 | 1160 | 56.75 | 24800 | 2.6 | FF 87 | | 140 |
| | 28 | 1030 | 50.36 | 24100 | 2.8 | | | |
| | 16 | 1750 | 85.52 | 13800 | 0.85 | FA 77 | MS 100L24 | 78 |
| | 19 | 1540 | 75.02 | 15500 | 1.00 | FAF 77 | | 85 |
| | 21 | 1360 | 66.46 | 16600 | 1.10 | F 77 | | 82 |
| 24 | 1190 | 58.32 | 17500 | 1.25 | FF 77 | 93 | | |
| 25 | 1130 | 55.27 | 17800 | 1.35 | FA 77 | MS 100L24 | 78 | |
| 29 | 990 | 48.37 | 18300 | 1.50 | FAF 77 | | 85 | |
| 32 | 890 | 43.58 | 18700 | 1.70 | F 77 | | 82 | |
| 37 | 780 | 38.23 | 19000 | 1.90 | FF 77 | | 93 | |
| 38 | 750 | 36.58 | 19100 | 1.50 | | MS 100L24 | | |
| 44 | 645 | 31.51 | 19400 | 2.1 | FA 77 | | 77 | |
| 59 | 590 | 28.75 | 19500 | 2.4 | FAF 77 | | 83 | |
| 55 | 520 | 25.50 | 19700 | 2.9 | F 77 | | 81 | |
| 65 | 440 | 21.43 | 19800 | 3.4 | FF 77 | | 91 | |
| 32 | 880 | 43.20 | 9690 | 0.95 | FA 67 | MS 100L24 | 55 | |
| 36 | 800 | 39.26 | 10500 | 0.95 | FAF 67 | | 62 | |
| 41 | 695 | 34.01 | 11300 | 1.05 | F 67 | | 58 | |
| | | | | | FF 67 | | 64 | |

| Мощность, кВт | Обороты выходного вала, мин ⁻¹ | Крутящий момент, Нм | Переда- точное число | Радиальная нагрузка, Н | Сервис- фактор | Тип мотор- редуктора | Двигатель IEC | Масса, кг |
|---------------|---|---------------------|----------------------|------------------------|--------------------------------------|--|----------------------|--------------------------|
| 3.0 | 44 | 655 | 32.08 | 11600 | 1.25 | FA 67 FAF 67 F 67 FF 67 | MS 100L24 | 54 61 57 63 |
| | 51 | 560 | 27.41 | 12100 | 1.45 | | | |
| | 56 | 515 | 25.13 | 12300 | 1.60 | | | |
| | 63 | 450 | 22.05 | 12600 | 1.80 | | | |
| | 67 | 430 | 20.90 | 12700 | 1.90 | | | |
| | 77 | 375 | 18.29 | 12900 | 2.2 | | | |
| | 85 | 335 | 16.48 | 13000 | 2.4 | | | |
| | 97 | 295 | 14.46 | 13000 | 2.8 | | | |
| | 56 | 510 | 24.96 | 7440 | 1.15 | FA 57 FAF 57 F 57 FF 57 | MS 100L24 | 51 56 51 58 |
| | 66 | 435 | 21.17 | 7340 | 1.40 | | | |
| | 73 | 390 | 19.11 | 7260 | 1.55 | | | |
| | 83 | 345 | 16.81 | 7140 | 1.75 | | | |
| | 88 | 325 | 15.88 | 7080 | 1.85 | | | |
| | 104 | 275 | 13.52 | 6890 | 2.2 | | | |
| | 114 | 250 | 12.29 | 6780 | 2.4 | | | |
| | 132 | 220 | 10.64 | 6590 | 2.8 | | | |
| | 71 | 405 | 19.70 | 4750 | 1.00 | FA 47 FAF 47 F 47 FF 47 | MS 100L24 | 42 44 42 46 |
| | 81 | 355 | 17.33 | 4760 | 1.15 | | | |
| | 86 | 335 | 16.36 | 4760 | 1.20 | | | |
| | 100 | 285 | 13.93 | 4740 | 1.40 | | | |
| 111 | 260 | 12.66 | 4700 | 1.55 | | | | |
| 128 | 225 | 10.97 | 4640 | 1.80 | | | | |
| 156 | 183 | 8.96 | 4370 | 1.80 | | | | |
| 126 | 225 | 11.08 | 2320 | 0.85 | FA 37 FAF 37 F 37 FF 37 | MS 100L24 | 37 39 38 40 | |
| 134 | 215 | 10.42 | 2350 | 0.85 | | | | |
| 156 | 184 | 8.97 | 2390 | 0.95 | | | | |
| 175 | 164 | 8.01 | 2410 | 1.05 | | | | |
| 208 | 138 | 6.74 | 2290 | 1.00 | | | | |
| 231 | 124 | 6.05 | 2300 | 1.10 | | | | |
| 269 | 107 | 5.21 | 2290 | 1.15 | | | | |
| 286 | 100 | 4.90 | 2280 | 1.20 | | | | |
| 332 | 86 | 4.22 | 2250 | 1.25 | | | | |
| 372 | 77 | 3.77 | 2220 | 1.35 | | | | |
| 4.0 | 1.7 | 20600 | 845 | 91500 | 0.85 | FA 157 RC97 FAF 157 RC97 F 157 RC97 FF 157 RC97 | MS 112M4 | 790 850 810 920 |
| | 1.9 | 18600 | 764 | 98300 | 0.95 | | | |
| | 2.1 | 16600 | 680 | 104200 | 1.10 | | | |
| | 2.5 | 14000 | 576 | 110300 | 1.30 | | | |
| | 3.2 | 10900 | 446 | 115900 | 1.65 | | | |
| | 4.7 | 7390 | 302 | 120000 | 2.4 | | | |
| | 5.2 | 6670 | 273 | 120000 | 2.7 | | | |
| | 6.1 | 5640 | 232 | 120000 | 3.2 | | | |
| | 7.2 | 4780 | 197 | 120000 | 3.8 | | | |
| | 2.6 | 13600 | 549 | 87400 | 0.90 | FA 127 RC77 FAF 127 RC77 F 127 RC77 FF 127 RC77 | MS 112M4 | 455 490 490 530 |
| | 2.9 | 12200 | 495 | 90000 | 1.00 | | | |
| | 3.3 | 10600 | 428 | 90000 | 1.15 | | | |
| | 3.8 | 9270 | 376 | 90000 | 1.30 | | | |
| | 4.3 | 8230 | 333 | 48300 | 0.95 | FA 107 RC77 FAF 107 RC77 F 107 RC77 FF 107 RC77 | MS 112M4 | 300 325 320 345 |
| | 4.9 | 7190 | 291 | 51100 | 1.05 | | | |
| | 5.6 | 6310 | 255 | 53300 | 1.20 | | | |
| 4.2 | 9060 | 170.83 | 90000 | 1.30 | FA 127 FAF 127 F 127 FF 127 | | | |
| 4.7 | 8150 | 153.67 | 90000 | 1.45 | | | | |
| 5.7 | 6650 | 125.37 | 90000 | 1.80 | | | | |

| Мощность, кВт | Обороты выходного вала, мин ⁻¹ | Крутящий момент, Нм | Переда- точное число | Радиальная нагрузка, Н | Сервис- фактор | Тип мотор- редуктора | Двигатель ИЕС | Масса, кг |
|---------------|---|---------------------|----------------------|------------------------|----------------------------------|--------------------------------------|----------------------|--------------------------|
| 4.0 | 5.6 | 6840 | 254.40 | 52000 | 1.10 | FA 107 FAF 107 F 107 FF 107 | MS 112M4 | 265 285 280 305 |
| | 6.6 | 5790 | 215.37 | 54500 | 1.35 | | | |
| | 7.1 | 5360 | 199.31 | 55500 | 1.45 | | | |
| | 7.9 | 4810 | 178.64 | 56700 | 1.60 | | | |
| | 8.8 | 4340 | 161.28 | 57700 | 1.75 | | | |
| | 9.7 | 3940 | 146.49 | 58500 | 1.95 | | | |
| | 11 | 3500 | 129.97 | 59400 | 2.2 | | | |
| | 12 | 3170 | 117.94 | 60100 | 2.4 | | | |
| | 14 | 2730 | 101.38 | 60900 | 2.8 | | | |
| | 8.1 | 4700 | 174.87 | 26600 | 0.90 | FA 97 | MS 112M4 | 190 |
| | 9.1 | 4200 | 156.30 | 30200 | 1.00 | FAF 97 | | 210 |
| | 10 | 3780 | 140.71 | 31400 | 1.15 | F 97 | | 195 |
| | 11 | 3430 | 127.42 | 32300 | 1.25 | FF 97 | | 230 |
| | 13 | 3040 | 112.99 | 33200 | 1.40 | FA 97 FAF 97 F 97 FF 97 | MS 112M4 | 190 210 195 230 |
| | 14 | 2750 | 102.16 | 33900 | 1.55 | | | |
| | 15 | 2620 | 97.58 | 34100 | 1.65 | | | |
| | 16 | 2420 | 89.85 | 34600 | 1.80 | | | |
| | 18 | 2160 | 80.31 | 35100 | 2.0 | | | |
| | 20 | 1940 | 72.29 | 35500 | 2.2 | | | |
| | 22 | 1760 | 65.47 | 35800 | 2.4 | | | |
| | 13 | 2950 | 109.49 | 21700 | 1.00 | FA 87 | MS 112M4 | 125 |
| | 15 | 2630 | 97.89 | 24300 | 1.15 | FAF 87 | | 135 |
| | 16 | 2370 | 88.01 | 24600 | 1.25 | F 87 | | 130 |
| | | | | | | FF 87 | | 145 |
| | 19 | 2050 | 76.39 | 24200 | 1.45 | FA 87 FAF 87 F 87 FF 87 | MS 112M4 | 125 135 130 145 |
| | 21 | 1840 | 68.40 | 23900 | 1.65 | | | |
| | 25 | 1530 | 56.75 | 23200 | 1.95 | | | |
| | 28 | 1350 | 50.36 | 22800 | 2.2 | | | |
| | 31 | 1220 | 45.28 | 22300 | 2.3 | | | |
| | 21 | 1790 | 66.46 | 13400 | 0.85 | FA 77 | MS 112M4 | 84 |
| | 24 | 1570 | 58.32 | 15200 | 0.95 | FAF 77 | | 91 |
| | 26 | 1490 | 55.27 | 15800 | 1.00 | F 77 | | 88 |
| | 29 | 1300 | 48.37 | 16900 | 1.15 | FF 77 | | 99 |
| | 33 | 1170 | 43.58 | 17600 | 1.30 | FA 77 FAF 77 F 77 FF 77 | MS 112M4 | 84 91 88 99 |
| | 37 | 1030 | 38.23 | 18200 | 1.45 | | | |
| | 42 | 910 | 33.74 | 18600 | 1.65 | | | |
| 47 | 800 | 29.91 | 19000 | 1.85 | | | | |
| 56 | 685 | 25.54 | 19300 | 2.1 | | | | |
| 45 | 850 | 31.51 | 18800 | 1.65 | FA 77 FAF 77 F 77 FF 77 | MS 112M4 | 83 89 87 97 | |
| 49 | 775 | 28.75 | 19100 | 1.8 | | | | |
| 56 | 685 | 25.50 | 19300 | 2.2 | | | | |
| 66 | 575 | 21.43 | 19500 | 2.6 | | | | |
| 72 | 530 | 19.70 | 19600 | 2.8 | | | | |

| Мощность, кВт | Обороты выходного вала, мин ⁻¹ | Крутящий момент, Нм | Переда- точное число | Радиальная нагрузка, Н | Сервис- фактор | Тип мотор- редуктора | Двигатель IEC | Масса, кг | | | | | |
|---------------|---|---------------------|----------------------|------------------------|----------------|----------------------------------|--|----------------------|--------------------------|----------------------------------|--|----------------------|------------|
| 4.0 | 52 | 735 | 27.41 | 11000 | 1.10 | FA 67 FAF 67 F 67 FF 67 | MS 112M4 | 61 68 64 70 | | | | | |
| | 57 | 675 | 25.13 | 11400 | 1.20 | | | | | | | | |
| | 64 | 595 | 22.05 | 11900 | 1.40 | | | | | | | | |
| | 68 | 560 | 20.90 | 12100 | 1.45 | | | | | | | | |
| | 78 | 490 | 18.29 | 12400 | 1.65 | | | | | | | | |
| | 86 | 445 | 16.48 | 12700 | 1.85 | | | | | | | | |
| | 98 | 390 | 14.46 | 12900 | 2.1 | | | | | | | | |
| | 111 | 345 | 12.76 | 13000 | 2.4 | | | | | | | | |
| | 126 | 305 | 11.31 | 13000 | 2.7 | | | | | | | | |
| | 147 | 260 | 9.66 | 13000 | 3.2 | | | | | | | | |
| | 156 | 245 | 9.08 | 13000 | 2.2 | | | | | | | | |
| | 165 | 230 | 8.60 | 12800 | 2.5 | | | | | | | | |
| | 189 | 205 | 7.53 | 12400 | 3.0 | | | | | | | | |
| | 209 | 183 | 6.78 | 12100 | 3.4 | | | | | | | | |
| | 239 | 160 | 5.95 | 11700 | 3.8 | | | | | | | | |
| | 270 | 141 | 5.25 | 11400 | 4.2 | | | | | | | | |
| | 305 | 125 | 4.66 | 11000 | 4.5 | | | | | | | | |
| | 357 | 107 | 3.97 | 10600 | 4.7 | | | | | | | | |
| | 4.0 | 67 | 570 | 21.17 | 6490 | | | | 1.05 | FA 57 FAF 57 F 57 FF 57 | MS 112M4 | 56 63 58 65 | |
| | | 74 | 515 | 19.11 | 6490 | | | | 1.15 | | | | |
| | | 84 | 450 | 16.81 | 6450 | | | | 1.35 | | | | |
| | | 89 | 425 | 15.88 | 6430 | | | | 1.40 | | | | |
| | | 105 | 365 | 13.52 | 6340 | | | | 1.65 | | | | |
| | | 116 | 330 | 12.29 | 6270 | | | | 1.80 | | | | |
| | | 133 | 285 | 10.64 | 6150 | | | | 2.1 | | | | |
| | | 153 | 250 | 9.31 | 5850 | | | | 1.70 | | | | |
| | | 173 | 220 | 8.19 | 5730 | | | | 1.90 | | | | |
| | | 184 | 210 | 7.73 | 5680 | | | | 2.0 | | | | |
| 216 | | 177 | 6.58 | 5510 | 2.4 | | | | | | | | |
| 237 | | 161 | 5.98 | 5410 | 2.6 | | | | | | | | |
| 274 | | 139 | 5.18 | 5250 | 3.0 | | | | | | | | |
| 5.5 | | 2.5 | 19300 | 576 | 96300 | 0.95 | FA 157 RC97 FAF 157 RC97 F 157 RC97 FF 157 RC97 | MS 132S4 | 800 850 820 920 | | | | |
| | | 2.8 | 16800 | 503 | 103600 | 1.05 | | | | | | | |
| | | 3.2 | 15000 | 446 | 108200 | 1.20 | | | | | | | |
| | 4.7 | 11800 | 353 | 114500 | 1.55 | | | | | | | | |
| | 5.2 | 10100 | 302 | 117100 | 1.80 | | | | | | | | |
| | 6.2 | 9160 | 273 | 118400 | 1.95 | | | | | | | | |
| | 7.1 | 7750 | 232 | 120000 | 2.3 | | | | | | | | |
| | 7.3 | 6750 | 202 | 120000 | 2.7 | | | | | | | | |
| | 5.5 | 3.4 | 14000 | 418 | 86500 | 0.85 | FA 127 RC87 FAF 127 RC87 F 127 RC87 FF 127 RC87 | MS 132S4 | 480 520 520 560 | | | | |
| | | 3.8 | 12600 | 374 | 89400 | 0.95 | | | | | | | |
| | | 4.6 | 10500 | 312 | 90000 | 1.15 | | | | | | | |
| | | 4.9 | 9840 | 293 | 90000 | 1.20 | | | | | | | |
| | | 5.5 | 8680 | 259 | 90000 | 1.40 | | | | | | | |
| | | 6.4 | 7500 | 223 | 90000 | 1.60 | | | | | | | |
| | | 5.5 | 3.3 | 14500 | 428 | 85600 | | | | 0.85 | FA 127 RC77 FAF 127 RC77 F 127 RC77 FF 127 RC77 | MS 132S4 | 460 495 |
| | | | 3.8 | 12700 | 376 | 89100 | | | | 0.95 | | | |

| Мощность, кВт | Обороты выходного вала, мин ⁻¹ | Крутящий момент, Нм | Переда- точное число | Радиальная нагрузка, Н | Сервис- фактор | Тип мотор- редуктора | Двигатель ИЕС | Масса, кг |
|---------------|---|---------------------|----------------------|------------------------|----------------------------------|--------------------------------------|--------------------------|--------------------------|
| 5.5 | 2.7 | 19800 | 267.43 | 94600 | 0.90 | FA 157 FAF 157 F 157 FF 157 | MS 160M28 | 710 770 730 840 |
| | 3.3 | 16100 | 217.62 | 105500 | 1.10 | | | |
| | 4.0 | 13200 | 178.20 | 111900 | 1.35 | | | |
| | 4.4 | 12100 | 162.96 | 114000 | 1.50 | | | |
| | 5.0 | 10500 | 141.80 | 116600 | 1.70 | | | |
| | 5.7 | 9260 | 125.14 | 118300 | 1.95 | | | |
| | 6.5 | 8030 | 108.49 | 119700 | 2.2 | | | |
| | 7.4 | 7140 | 96.53 | 120000 | 2.5 | | | |
| | 8.3 | 6350 | 85.80 | 120000 | 2.8 | | | |
| | 9.1 | 5800 | 78.46 | 120000 | 3.1 | | | |
| | 10 | 5050 | 68.28 | 120000 | 3.6 | | | |
| | 4.2 | 12600 | 170.83 | 89200 | 0.95 | FA 127 | MS 160M28 | 450 490 485 530 |
| | 4.6 | 11400 | 153.67 | 90000 | 1.05 | FAF 127 | | |
| | 5.7 | 9270 | 125.37 | 90000 | 1.30 | F 127 | | |
| | 6.2 | 8460 | 114.34 | 90000 | 1.40 | FF 127 | | |
| | 6.6 | 7910 | 215.37 | 49200 | 0.95 | FA 107 | MS 132S4 | 270 290 285 315 |
| | 7.2 | 7320 | 199.31 | 50800 | 1.05 | FAF 107 | | |
| | 8.0 | 6560 | 178.64 | 52700 | 1.15 | F 107 | | |
| | 8.9 | 5920 | 161.28 | 54200 | 1.30 | FF 107 | | |
| | 9.8 | 5380 | 146.49 | 55500 | 1.45 | FA 107 FAF 107 F 107 FF 107 | MS 132S4 | 270 290 285 315 |
| | 11 | 4770 | 129.97 | 56800 | 1.60 | | | |
| | 12 | 4330 | 117.94 | 57700 | 1.75 | | | |
| | 14 | 3720 | 101.38 | 59000 | 2.1 | | | |
| | 15 | 3400 | 92.47 | 59600 | 2.3 | | | |
| | 16 | 3250 | 88.49 | 59900 | 2.4 | | | |
| | 17 | 3080 | 83.99 | 60200 | 2.5 | | | |
| | 11 | 4680 | 127.42 | 27400 | 0.90 | FA 97 | MS 132S4 | 195 215 200 235 |
| | 13 | 4150 | 112.99 | 30300 | 1.05 | FAF 97 | | |
| | 14 | 3750 | 102.16 | 31400 | 1.15 | F 97 FF 97 | | |
| | 15 | 3580 | 97.58 | 31900 | 1.20 | FA 97 FAF 97 F 97 FF 97 | MS 132S4 | 195 215 200 235 |
| | 16 | 3300 | 89.85 | 32600 | 1.30 | | | |
| | 17 | 3180 | 86.59 | 32900 | 1.35 | | | |
| | 18 | 2950 | 80.31 | 33400 | 1.45 | | | |
| | 19 | 2780 | 75.63 | 33800 | 1.55 | | | |
| | 20 | 2660 | 72.29 | 34100 | 1.60 | | | |
| | 22 | 2400 | 65.47 | 34600 | 1.80 | | | |
| | 25 | 2130 | 58.06 | 34500 | 2.0 | | | |
| | 27 | 1930 | 52.49 | 33900 | 2.2 | | | |
| | 16 | 3230 | 88.01 | 5760 | 0.95 | FA 87 | MS 132S4 | 130 140 135 150 |
| | 19 | 2810 | 76.39 | 21200 | 1.05 | FAF 87 | | |
| | 21 | 2510 | 68.40 | 21200 | 1.20 | F 87 | | |
| | 25 | 2080 | 56.75 | 21000 | 1.45 | FF 87 | | |
| 28 | 1850 | 50.36 | 20800 | 1.60 | FA 87 | MS 132S4 | 130 140 135 150 | |
| 32 | 1660 | 45.28 | 20500 | 1.70 | FAF 87 | | | |
| 36 | 1440 | 39.30 | 20100 | 1.90 | F 87 | | | |
| 41 | 1290 | 35.19 | 19800 | 2.0 | FF 87 | | | |
| 49 | 1070 | 29.20 | 19100 | 2.3 | | | | |
| 42 | 1250 | 33.92 | 19700 | 2.1 | FA 87 | MS 132S4 | 125 140 130 145 | |
| 50 | 1060 | 28.78 | 19100 | 2.3 | FAF 87 | | | |
| 54 | 970 | 26.50 | 18800 | 3.1 | F 87 | | | |
| 60 | 870 | 23.68 | 18400 | 3.5 | FF 87 | | | |
| 30 | 1780 | 48.37 | 13500 | 0.85 | FA 77 FAF 77 F 77 FF 77 | MS 132S4 | 91 98 95 105 | |
| 33 | 1600 | 43.58 | 15000 | 0.95 | | | | |
| 37 | 1400 | 38.23 | 16300 | 1.05 | | | | |
| 42 | 1240 | 33.74 | 17300 | 1.20 | | | | |
| 48 | 1100 | 29.91 | 17900 | 1.35 | | | | |
| 56 | 940 | 25.54 | 18500 | 1.55 | | | | |

| Мощность, кВт | Обороты выходного вала, мин ⁻¹ | Крутящий момент, Нм | Переда- точное число | Радиальная нагрузка, Н | Сервис- фактор | Тип мотор- редуктора | Двигатель IEC | Масса, кг |
|---------------|---|---------------------|----------------------|------------------------|--|----------------------------------|--------------------------|-----------------------|
| 5.5 | 56 | 940 | 25.50 | 18500 | 1.60 | FA 77 FAF 77 F 77 FF 77 | MS 132S4 | 90 96 94 105 |
| | 67 | 785 | 21.43 | 19000 | 1.90 | | | |
| | 73 | 725 | 19.70 | 19200 | 2.1 | | | |
| | 82 | 645 | 17.49 | 19400 | 2.3 | | | |
| | 91 | 575 | 15.64 | 19600 | 2.6 | | | |
| | 102 | 515 | 14.06 | 19300 | 2.9 | | | |
| | 117 | 450 | 12.20 | 18600 | 3.3 | FA 67 FAF 67 F 67 FF 67 | MS 132S4 | 66 73 69 75 |
| | 65 | 810 | 22.05 | 10400 | 1.00 | | | |
| | 68 | 770 | 20.90 | 10800 | 1.05 | | | |
| | 78 | 670 | 18.29 | 11500 | 1.20 | | | |
| | 87 | 605 | 16.48 | 11900 | 1.35 | | | |
| | 99 | 530 | 14.46 | 12300 | 1.55 | | | |
| | 112 | 470 | 12.76 | 12500 | 1.75 | | | |
| | 126 | 415 | 11.31 | 12800 | 1.95 | | | |
| | 148 | 355 | 9.66 | 12900 | 2.3 | | | |
| | 158 | 335 | 9.08 | 12400 | 1.60 | | | |
| | 166 | 315 | 8.60 | 12300 | 1.80 | | | |
| | 190 | 275 | 7.53 | 12000 | 2.2 | | | |
| | 211 | 250 | 6.78 | 11700 | 2.5 | | | |
| | 240 | 220 | 5.95 | 11400 | 2.8 | | | |
| | 272 | 193 | 5.25 | 11100 | 3.1 | | | |
| | 307 | 171 | 4.66 | 10700 | 3.3 | | | |
| | 360 | 146 | 3.97 | 10300 | 3.4 | FA 57 FAF 57 F 57 FF 57 | MS 132S4 | 63 68 63 70 |
| | 85 | 620 | 16.81 | 5450 | 0.95 | | | |
| | 90 | 585 | 15.88 | 5480 | 1.05 | | | |
| | 106 | 495 | 13.52 | 5530 | 1.20 | | | |
| | 116 | 450 | 12.29 | 5530 | 1.35 | | | |
| | 134 | 390 | 10.64 | 5510 | 1.55 | | | |
| | 175 | 300 | 8.19 | 5190 | 1.40 | | | |
| | 185 | 285 | 7.73 | 5160 | 1.50 | | | |
| 217 | 240 | 6.58 | 5070 | 1.75 | | | | |
| 239 | 220 | 5.98 | 5010 | 1.90 | | | | |
| 276 | 190 | 5.18 | 4900 | 2.2 | FA 127 RC87 FAF 127 RC87 F 127 RC87 FF 127 RC87 | MS 132M4 | 500 540 540 580 | |
| 4.6 | 14300 | 312 | 85900 | 0.85 | | | | |
| 4.9 | 13500 | 293 | 87600 | 0.90 | | | | |
| 5.5 | 11900 | 259 | 90000 | 1.00 | | | | |
| 6.4 | 10300 | 223 | 90000 | 1.15 | | | | |
| 7.2 | 9080 | 198 | 90000 | 1.30 | FA 157 FAF 157 F 157 FF 157 | MS 160L8 | 740 800 760 870 | |
| 3.3 | 21600 | 217.62 | 87600 | 0.85 | | | | |
| 4.0 | 17700 | 178.20 | 101100 | 1.00 | | | | |
| 4.4 | 16200 | 162.96 | 105200 | 1.10 | | | | |
| 5.1 | 14100 | 141.80 | 110100 | 1.30 | | | | |
| 5.8 | 12400 | 125.14 | 113300 | 1.45 | | | | |
| 6.6 | 10800 | 108.49 | 116100 | 1.65 | | | | |
| 7.5 | 9600 | 96.53 | 117800 | 1.85 | | | | |
| 8.4 | 8530 | 85.80 | 119200 | 2.1 | | | | |
| 9.2 | 7810 | 78.46 | 120000 | 2.3 | | | | |
| 11 | 6790 | 68.28 | 120000 | 2.7 | | | | |
| 12 | 5990 | 60.25 | 120000 | 3.0 | | | | |
| 14 | 5200 | 52.24 | 120000 | 3.5 | | | | |
| 15 | 4620 | 46.48 | 120000 | 3.9 | | | | |
| 18 | 3980 | 40.06 | 120000 | 4.5 | | | | |

| Мощность, кВт | Обороты выходного вала, мин ⁻¹ | Крутящий момент, Нм | Переда- точное число | Радиальная нагрузка, Н | Сервис- фактор | Тип мотор- редуктора | Двигатель ИЕС | Масса, кг |
|---------------|---|---------------------|----------------------|------------------------|----------------------------------|--------------------------------------|--------------------------|--------------------------|
| 7.5 | 3.6 | 20000 | 267.43 | 94000 | 0.90 | FA 157 FAF 157 F 157 FF 157 | MS 160M6 | 710 770 730 840 |
| | 4.4 | 16200 | 217.62 | 105100 | 1.10 | | | |
| | 5.4 | 13300 | 178.20 | 111700 | 1.35 | | | |
| | 5.9 | 12200 | 162.96 | 113800 | 1.50 | | | |
| | 6.8 | 10600 | 141.80 | 116400 | 1.70 | | | |
| | 7.7 | 9340 | 125.14 | 118200 | 1.95 | | | |
| | 8.9 | 8090 | 108.49 | 119700 | 2.2 | | | |
| | 9.9 | 7200 | 96.53 | 120000 | 2.5 | | | |
| | 11 | 6400 | 85.80 | 120000 | 2.8 | | | |
| | 12 | 5850 | 78.46 | 120000 | 3.1 | | | |
| | 14 | 5090 | 68.28 | 120000 | 3.5 | | | |
| | 16 | 4500 | 60.25 | 120000 | 4.0 | | | |
| | 18 | 3900 | 52.24 | 193000 | 4.6 | | | |
| | 5.7 | 12500 | 125.37 | 89500 | 0.95 | FA 127 | MS 160L8 | 485 520 520 570 |
| | 6.3 | 11400 | 114.34 | 90000 | 1.05 | FAF 127 | | |
| | 7.3 | 9840 | 98.95 | 90000 | 1.20 | F 127 | | |
| | 8.2 | 8690 | 87.31 | 90000 | 1.40 | FF 127 | | |
| | 5.6 | 12700 | 170.83 | 89000 | 0.95 | FA 127 | MS 160M6 | 450 490 458 530 |
| | 6.2 | 11500 | 153.67 | 90000 | 1.05 | FAF 127 | | |
| | 7.7 | 9350 | 125.37 | 90000 | 1.30 | F 127 | | |
| | 8.4 | 8530 | 114.34 | 90000 | 1.40 | FF 127 | | |
| | 8.4 | 8560 | 170.83 | 90000 | 1.40 | FA 127 | MS 132M4 | 435 475 475 520 |
| | 9.3 | 7700 | 153.67 | 90000 | 1.55 | FAF 127 | | |
| | 11 | 6280 | 125.37 | 90000 | 1.90 | F 127 | | |
| | | | | | | FF 127 | | |
| | 8.0 | 8950 | 178.64 | 46300 | 0.85 | FA 107 | MS 132M4 | 290 310 305 335 |
| | 8.9 | 8080 | 161.28 | 48700 | 0.95 | FAF 107 | | |
| | 9.8 | 7340 | 146.49 | 50700 | 1.05 | F 107 | | |
| | 11 | 6510 | 129.97 | 52800 | 1.20 | FF 107 | | |
| | 12 | 5910 | 117.94 | 54200 | 1.30 | FA 107 FAF 107 F 107 FF 107 | MS 132M4 | 290 310 305 335 |
| | 14 | 5080 | 101.38 | 56100 | 1.50 | | | |
| | 15 | 4630 | 92.47 | 57100 | 1.65 | | | |
| | 17 | 4430 | 88.49 | 57500 | 1.75 | | | |
| | 19 | 4210 | 83.99 | 58000 | 1.85 | | | |
| | 21 | 3730 | 74.52 | 59000 | 2.1 | | | |
| | | 3390 | 67.62 | 59600 | 2.3 | | | |
| | 15 | 4890 | 97.58 | 19300 | 0.90 | FA 97 FAF 97 F 97 FF 97 | MS 132M4 | 215 235 220 255 |
| | 16 | 4500 | 89.85 | 29300 | 0.95 | | | |
| | 17 | 4340 | 86.59 | 29800 | 1.00 | | | |
| | 18 | 4020 | 80.31 | 30700 | 1.05 | | | |
| | 19 | 3790 | 75.63 | 31300 | 1.15 | | | |
| | 20 | 3620 | 72.29 | 31800 | 1.20 | | | |
| 22 | 3280 | 65.47 | 32200 | 1.30 | FA 97 FAF 97 F 97 FF 97 | MS 132M4 | 215 235 220 255 | |
| 25 | 2910 | 58.06 | 31800 | 1.50 | | | | |
| 27 | 2630 | 52.49 | 31400 | 1.65 | | | | |
| 32 | 2230 | 44.49 | 30600 | 1.95 | | | | |
| 37 | 1950 | 38.86 | 29900 | 2.2 | | | | |
| 44 | 1630 | 32.50 | 28900 | 2.6 | | | | |
| | | | | | | | | |
| 33 | 2170 | 43.28 | 30500 | 1.40 | FA 97 FAF 97 F 97 FF 97 | MS 132M4 | 210 230 215 250 | |
| 39 | 1840 | 36.64 | 29600 | 1.65 | | | | |
| 42 | 1700 | 33.91 | 29200 | 2.5 | | | | |
| 47 | 1520 | 30.39 | 28500 | 2.8 | | | | |
| 25 | 2840 | 56.75 | 18100 | 1.05 | FA 87 FAF 87 F 87 FF 87 | MS 132M4 | 150 165 155 170 | |
| 28 | 2520 | 50.36 | 18200 | 1.15 | | | | |
| 32 | 2270 | 45.28 | 18200 | 1.25 | | | | |
| 36 | 1970 | 39.30 | 18100 | 1.40 | | | | |
| 41 | 1760 | 35.19 | 18000 | 1.50 | | | | |
| 49 | 1460 | 29.20 | 17600 | 1.70 | | | | |
| | | | | | | | | |

| Мощность, кВт | Обороты выходного вала, мин ⁻¹ | Крутящий момент, Нм | Переда- точное число | Радиальная нагрузка, Н | Сервис- фактор | Тип мотор- редуктора | Двигатель ИЕС | Масса, кг | |
|---------------|---|---------------------|----------------------|------------------------|----------------|--------------------------------------|--|--------------------------|--------------------------|
| 7.5 | 50 | 1440 | 28.78 | 17600 | 1.70 | FA 87 FAF 87 F 87 FF 87 | MS 132M4 | 150 165 155 170 | |
| | 54 | 1330 | 26.50 | 17400 | 2.3 | | | | |
| | 60 | 1190 | 23.68 | 17100 | 2.5 | | | | |
| | 67 | 1070 | 21.32 | 16800 | 2.8 | | | | |
| | 74 | 970 | 19.31 | 16500 | 3.1 | | | | |
| | 84 | 860 | 17.12 | 16200 | 3.5 | | | | |
| | 92 | 775 | 15.48 | 15900 | 3.9 | | | | |
| | 42 | 1690 | 33.74 | 14300 | 0.90 | FA 77 FAF 77 F 77 FF 77 | MS 132M4 | 110 120 115 125 | |
| | 48 | 1500 | 29.91 | 15700 | 1.00 | FA 77 FAF 77 F 77 FF 77 | MS 132M4 | 110 120 115 125 | |
| | 56 | 1280 | 25.54 | 17000 | 1.15 | | | | |
| | 56 | 1280 | 25.50 | 17100 | 1.15 | | | | |
| | 67 | 1070 | 21.43 | 18000 | 1.40 | | | | |
| | 73 | 990 | 19.70 | 18400 | 1.50 | | | | |
| | 82 | 880 | 17.49 | 18800 | 1.70 | | | | |
| | 91 | 785 | 15.64 | 19000 | 1.90 | | | | |
| | 102 | 705 | 14.06 | 18600 | 2.1 | | | | |
| | 117 | 610 | 12.20 | 18000 | 2.5 | | | | |
| | 131 | 545 | 10.93 | 17600 | 2.7 | | | | |
| | 154 | 465 | 9.30 | 16500 | 2.3 | | | | |
| | 173 | 415 | 8.26 | 16100 | 2.6 | | | | |
| | 194 | 370 | 7.39 | 15700 | 2.9 | | | | |
| | 215 | 335 | 6.64 | 15300 | 3.2 | | | | |
| | 248 | 290 | 5.76 | 14800 | 3.7 | | | | |
| | 277 | 260 | 5.16 | 14500 | 4.2 | | | | |
| | 334 | 215 | 4.28 | 13800 | 4.7 | | | | |
| | 11.0 | 4.8 | 20300 | 302 | 92800 | 0.90 | FA 157 RC97 FAF 157 RC97 F 157 RC97 FF 157 RC97 | MS 160M4 | 830 890 850 960 |
| | | 5.3 | 18300 | 273 | 99300 | 1.00 | FA 127 RC87 FAF 127 RC87 F 127 RC87 FF 127 RC87 | MS 160M4 | 510 550 550 600 |
| | | 6.2 | 15500 | 232 | 106900 | 1.15 | | | |
| 7.1 | | 13500 | 202 | 111200 | 1.35 | | | | |
| 7.3 | | 13200 | 197 | 112000 | 1.35 | | | | |
| 6.4 | | 15000 | 223 | 84500 | 0.80 | FA 157 FAF 157 F 157 FF 157 | Y2 180 L8 | 810 870 830 940 | |
| 7.3 | | 13300 | 198 | 88000 | 0.90 | | | | |
| 8.7 | | 11100 | 166 | 90000 | 1.00 | | | | |
| 5.1 | | 20700 | 141.80 | 91300 | 0.85 | | | | |
| 5.8 | | 18300 | 125.14 | 99500 | 1.00 | FA 157 FAF 157 F 157 FF 157 | MS 160 L6 | 740 800 760 870 | |
| 6.6 | | 15800 | 108.49 | 106100 | 1.15 | | | | |
| 7.5 | | 14100 | 96.53 | 110100 | 1.30 | | | | |
| 5.4 | | 19500 | 178.20 | 95500 | 0.90 | | | | |
| 5.9 | | 17800 | 162.96 | 100800 | 1.00 | | | | |
| 6.8 | | 15500 | 141.80 | 106900 | 1.15 | | | | |
| 7.7 | | 13700 | 125.14 | 110900 | 1.30 | | | | |
| 8.9 | | 11900 | 108.49 | 114300 | 1.50 | | | | |
| 9.9 | | 10600 | 96.53 | 116400 | 1.70 | | | | |
| 11 | 9390 | 85.80 | 118100 | 1.90 | | | | | |
| 12 | 8590 | 78.46 | 119100 | 2.1 | | | | | |

| Мощность, кВт | Обороты выходного вала, мин ⁻¹ | Крутящий момент, Нм | Переда- точное число | Радиальная нагрузка, Н | Сервис- фактор | Тип мотор- редуктора | Двигатель ИЕС | Масса, кг |
|---------------|---|---------------------|----------------------|------------------------|----------------------------------|--------------------------------------|--------------------------|--------------------------|
| 11.0 | 5.4 | 19500 | 267.43 | 95500 | 0.90 | FA 157 FAF 157 F 157 FF 157 | MS 160 M4 | 710 770 730 840 |
| | 6.6 | 15900 | 217.62 | 106000 | 1.15 | | | |
| | 8.1 | 13000 | 178.20 | 112300 | 1.40 | | | |
| | 8.8 | 11900 | 162.96 | 114300 | 1.50 | | | |
| | 10 | 10300 | 141.80 | 116800 | 1.75 | | | |
| | 12 | 9130 | 125.14 | 118400 | 1.95 | | | |
| | 13 | 7910 | 108.49 | 119900 | 2.3 | | | |
| | 15 | 7040 | 96.53 | 120000 | 2.6 | | | |
| | 17 | 6260 | 85.80 | 118100 | 2.9 | | | |
| | 18 | 5720 | 78.46 | 115700 | 3.1 | | | |
| | 21 | 4980 | 68.28 | 112000 | 3.6 | | | |
| | 7.7 | 13700 | 125.37 | 87100 | 0.85 | FA 127 FAF 127 F 127 FF 127 | MS 160 L6 | 485 520 520 570 |
| | 8.4 | 12500 | 114.34 | 89500 | 0.95 | | | |
| | 9.7 | 10800 | 98.95 | 90000 | 1.10 | | | |
| | 11 | 9550 | 87.31 | 90000 | 1.25 | | | |
| | 13 | 8250 | 75.41 | 90000 | 1.45 | | | |
| | 8.4 | 12500 | 170.83 | 89500 | 0.95 | FA 127 FAF 127 F 127 FF 127 | MS 160 M4 | 450 490 485 530 |
| | 9.4 | 11200 | 153.67 | 90000 | 1.05 | | | |
| | 11 | 9150 | 125.37 | 90000 | 1.30 | | | |
| | 13 | 8340 | 114.34 | 90000 | 1.45 | | | |
| | 15 | 7220 | 98.95 | 90000 | 1.65 | | | |
| | 16 | 6370 | 87.31 | 90000 | 1.90 | | | |
| | 19 | 5500 | 75.41 | 88600 | 2.2 | | | |
| | 12 | 8600 | 117.94 | 47300 | 0.90 | FA 107 FAF 107 F 107 FF 107 | MS 160 M4 | 305 325 320 345 |
| | 14 | 7400 | 101.38 | 50600 | 1.05 | | | |
| | 16 | 6750 | 92.47 | 52200 | 1.15 | | | |
| | 17 | 6130 | 83.99 | 53700 | 1.25 | | | |
| | 19 | 5440 | 74.52 | 55300 | 1.40 | FA 107 FAF 107 F 107 FF 107 | MS 160 M4 | 305 325 320 345 |
| | 21 | 4930 | 67.62 | 56500 | 1.55 | | | |
| | 25 | 4240 | 58.12 | 56400 | 1.80 | | | |
| | 28 | 3700 | 50.73 | 55100 | 2.1 | | | |
| | 33 | 3140 | 43.03 | 53500 | 2.5 | | | |
| | 43 | 2470 | 33.79 | 51000 | 3.0 | | | |
| | 52 | 2010 | 27.57 | 48800 | 3.9 | FA 107 FAF 107 F 107 FF 107 | MS 160 M4 | 295 315 310 335 |
| | 57 | 1830 | 25.14 | 47800 | 4.3 | | | |
| | 22 | 4780 | 65.47 | 24000 | 0.90 | | | |
| | 25 | 4240 | 58.06 | 27100 | 1.00 | | | |
| | 27 | 3830 | 52.49 | 27100 | 1.10 | | | |
| | 32 | 3250 | 44.49 | 27000 | 1.30 | FA 97 FAF 97 F 97 FF 97 | MS 160 M4 | 230 250 235 270 |
| | 37 | 2830 | 38.86 | 26700 | 1.50 | | | |
| | 44 | 2370 | 32.50 | 26200 | 1.80 | | | |
| | 42 | 2470 | 33.91 | 26400 | 1.75 | | | |
| 47 | 2220 | 30.39 | 26000 | 1.95 | | | | |
| 52 | 2000 | 27.44 | 25600 | 2.2 | | | | |
| 58 | 1820 | 24.92 | 25200 | 2.4 | | | | |
| 65 | 1610 | 22.11 | 24700 | 2.7 | | | | |
| 37 | 2870 | 39.30 | 14600 | 0.95 | FA 87 FAF 87 F 87 FF 87 | MS 160 M4 | 165 175 170 185 | |
| 41 | 2570 | 35.19 | 14800 | 1.00 | | | | |
| 49 | 2130 | 29.20 | 15000 | 1.20 | | | | |
| | | | | | | | | |

| Мощность, кВт | Обороты выходного вала, мин ⁻¹ | Крутящий момент, Нм | Переда- точное число | Радиальная нагрузка, Н | Сервис- фактор | Тип мотор- редуктора | Двигатель IEC | Масса, кг |
|---------------|---|---------------------|----------------------|------------------------|--------------------------------------|--------------------------------------|--------------------------|---------------------------|
| 11.0 | 54 | 1930 | 26.50 | 15000 | 1.55 | FA 87 FAF 87 F 87 FF 87 | MS 160 M4 | 160 175 165 180 |
| | 61 | 1730 | 23.68 | 15000 | 1.75 | | | |
| | 68 | 1560 | 21.32 | 14900 | 1.95 | | | |
| | 75 | 1410 | 19.31 | 14800 | 2.1 | | | |
| | 84 | 1250 | 17.12 | 14600 | 2.4 | | | |
| | 93 | 1130 | 15.48 | 14400 | 2.7 | | | |
| | 110 | 960 | 13.12 | 14100 | 3.1 | FA 77 FAF 77 F 77 FF 77 | MS 160 M4 | 125 130 130 140 |
| | 73 | 1440 | 19.70 | 16100 | 1.05 | | | |
| | 82 | 1280 | 17.49 | 17100 | 1.20 | | | |
| | 92 | 1140 | 15.64 | 17600 | 1.30 | | | |
| | 102 | 1030 | 14.06 | 17400 | 1.45 | | | |
| | 118 | 890 | 12.20 | 17000 | 1.70 | | | |
| | 132 | 795 | 10.93 | 16700 | 1.90 | | | |
| | 155 | 680 | 9.30 | 15500 | 1.60 | | | |
| | 174 | 605 | 8.26 | 15200 | 1.80 | | | |
| | 195 | 540 | 7.39 | 14900 | 2.0 | | | |
| | 217 | 485 | 6.64 | 14600 | 2.2 | | | |
| | 250 | 420 | 5.76 | 14200 | 2.6 | | | |
| 279 | 375 | 5.16 | 13900 | 2.9 | | | | |
| 336 | 310 | 4.28 | 13300 | 3.2 | | | | |
| 15.0 | 6.3 | 20900 | 232 | 90400 | 0.85 | FA 157 RC97 | MS 160L4 | 870 930 890 1000 |
| | 7.2 | 18300 | 202 | 99500 | 1.00 | FAF 157 RC97 | | |
| | 7.4 | 17700 | 197 | 101000 | 100 | F 157 RC97 FF 157 RC97 | | |
| | 6.8 | 20900 | 141.80 | 90400 | 0.85 | FA 157 FAF 157 F 157 FF 157 | Y2 180L6 | 810 870 830 940 |
| | 7.8 | 18500 | 125.14 | 98800 | 0.95 | | | |
| | 8.9 | 16000 | 108.49 | 105700 | 1.10 | | | |
| | 10 | 14300 | 96.53 | 109800 | 1.25 | | | |
| | 11 | 12700 | 85.80 | 112900 | 1.40 | | | |
| | 6.7 | 21400 | 217.62 | 88800 | 0.85 | FA 157 FAF 157 F 157 FF 157 | MS 160L4 | 740 800 760 870 |
| | 8.2 | 17500 | 178.20 | 101800 | 1.05 | | | |
| | 9.0 | 16000 | 162.96 | 105700 | 1.15 | | | |
| | 10 | 13900 | 141.80 | 110500 | 1.30 | | | |
| | 12 | 12300 | 125.14 | 113600 | 1.45 | | | |
| | 13 | 10600 | 108.49 | 116300 | 1.70 | | | |
| | 15 | 9470 | 96.53 | 115800 | 1.90 | | | |
| | 17 | 8420 | 85.80 | 113200 | 2.1 | | | |
| | 19 | 7700 | 78.46 | 111200 | 2.3 | | | |
| | 21 | 6700 | 68.28 | 108000 | 2.7 | | | |
| | 24 | 5910 | 60.25 | 105100 | 3.0 | FA 127 FAF 127 F 127 FF 127 | Y2 180L6 | 550 590 590 630 |
| | 9.8 | 14600 | 98.95 | 85300 | 0.80 | | | |
| | 11 | 12900 | 87.31 | 88700 | 0.95 | | | |
| | 13 | 11100 | 75.41 | 88300 | 1.10 | | | |
| | 14 | 10300 | 70.07 | 87600 | 1.15 | | | |
| | 15 | 9440 | 63.91 | 86700 | 1.25 | FA 127 FAF 127 F 127 FF 127 | MS 160L4 | 485 520 520 570 |
| 12 | 12300 | 125.37 | 89000 | 1.00 | | | | |
| 13 | 11200 | 114.34 | 88300 | 1.05 | | | | |
| 15 | 9710 | 98.95 | 87000 | 1.25 | | | | |
| 17 | 8570 | 87.31 | 85600 | 1.40 | | | | |
| 19 | 7400 | 75.41 | 83800 | 1.60 | | | | |
| 21 | 6870 | 70.07 | 82800 | 1.75 | FA 107 FAF 107 F 107 FF 107 | MS 160L4 | 345 365 360 390 | |
| 16 | 9070 | 92.47 | 45900 | 0.85 | | | | |
| 17 | 8680 | 88.49 | 47100 | 0.90 | | | | |
| 17 | 8240 | 83.99 | 48300 | 0.95 | | | | |
| 20 | 7310 | 74.52 | 50800 | 1.05 | | | | |
| 22 | 6630 | 67.62 | 52500 | 1.15 | | | | |

| Мощность, кВт | Обороты выходного вала, мин ⁻¹ | Крутящий момент, Нм | Переда- точное число | Радиальная нагрузка, Н | Сервис- фактор | Тип мотор- редуктора | Двигатель ИЕС | Масса, кг |
|---------------|---|---------------------|----------------------|------------------------|----------------|--|---------------|-----------|
| 15.0 | 25 | 5700 | 58.12 | 52200 | 1.35 | FA 107 FAF 107 F 107 FF 107 | MS 160L4 | 345 |
| | 29 | 4980 | 50.73 | 51500 | 1.55 | | | 365 |
| | 34 | 4220 | 43.03 | 50400 | 1.80 | | | 360 |
| | 39 | 3690 | 37.61 | 49300 | 2.1 | | | 390 |
| | 46 | 3120 | 31.80 | 48000 | 2.5 | FA 107 FAF 107 F 107 FF 107 | MS 160L4 | 335 |
| | 43 | 3320 | 33.79 | 48500 | 2.2 | | | 355 |
| | 53 | 2700 | 27.57 | 46700 | 2.9 | | | 350 |
| | 58 | 2470 | 25.14 | 45900 | 3.2 | | | 380 |
| | 67 | 2130 | 21.76 | 44500 | 3.7 | FA 97 FAF 97 F 97 FF 97 | MS 160L4 | 270 |
| | 33 | 4360 | 44.49 | 22900 | 1.00 | | | 290 |
| | 38 | 3810 | 38.86 | 23100 | 1.15 | | | 275 |
| | 45 | 3190 | 32.50 | 23200 | 1.35 | FA 97 FAF 97 F 97 FF 97 | MS 160L4 | 310 |
| | 43 | 3330 | 33.91 | 23200 | 1.30 | | | 265 |
| | 48 | 2980 | 30.39 | 23200 | 1.45 | | | 285 |
| | 53 | 2690 | 27.44 | 23100 | 1.60 | | | 270 |
| | 59 | 2450 | 24.92 | 22900 | 1.75 | | | 305 |
| | 66 | 2170 | 22.11 | 22600 | 2.0 | | | |
| | 73 | 1970 | 20.07 | 22400 | 2.2 | | | |
| | 85 | 1690 | 17.25 | 21900 | 2.5 | | | |
| | 97 | 1480 | 15.06 | 21400 | 2.9 | | | |
| | 114 | 1250 | 12.77 | 20800 | 3.4 | | | |
| | 131 | 1100 | 11.16 | 20200 | 3.7 | | | |
| | 55 | 2600 | 26.50 | 12300 | 1.15 | FA 87 FAF 87 F 87 FF 87 | MS 160L4 | 200 |
| | 62 | 2320 | 23.68 | 12600 | 1.30 | | | 215 |
| | 68 | 2090 | 21.32 | 12700 | 1.45 | | | 205 |
| | 76 | 1890 | 19.31 | 12800 | 1.60 | | | 220 |
| | 85 | 1680 | 17.12 | 12900 | 1.80 | | | |
| | 94 | 1520 | 15.48 | 12800 | 2.0 | | | |
| 111 | 1290 | 13.12 | 12700 | 2.3 | | | | |
| 127 | 1120 | 11.46 | 12600 | 2.7 | | | | |
| 152 | 940 | 9.58 | 12300 | 3.1 | | | | |
| 176 | 810 | 8.29 | 11700 | 1.90 | | | | |
| 199 | 720 | 7.35 | 11500 | 2.1 | | | | |
| 220 | 650 | 6.65 | 11300 | 2.3 | | | | |
| 259 | 555 | 5.63 | 11000 | 2.8 | | | | |
| 297 | 485 | 4.92 | 10700 | 3.2 | | | | |
| 355 | 405 | 4.12 | 10300 | 3.6 | | | | |
| 18.5 | 7.2 | 22500 | 202 | 76400 | 0.80 | FA 157 RC97 FAF 157 RC97 F 157 RC97 FF 157 RC97 | Y2 180M4 | 920 |
| | 7.5 | 21800 | 197 | 86800 | 0.80 | | | 980 |
| | 8.2 | 21500 | 178.20 | 88200 | 0.85 | FA 157 FAF 157 F 157 FF 157 | Y2 180M4 | 940 |
| | 9.0 | 19700 | 162.96 | 95000 | 0.90 | | | 1050 |
| | 10 | 17100 | 141.80 | 102800 | 1.05 | | | |
| | 12 | 15100 | 125.14 | 107900 | 1.20 | | | |
| | 14 | 13100 | 108.49 | 112100 | 1.40 | | | |
| | 15 | 11600 | 96.53 | 111300 | 1.55 | | | |
| | 17 | 10300 | 85.80 | 109300 | 1.75 | | | |
| | 19 | 9460 | 78.46 | 107600 | 1.90 | | | |
| | 21 | 8230 | 68.28 | 104900 | 2.2 | | | |
| | 24 | 7270 | 60.25 | 102300 | 2.5 | | | |
| | 28 | 6300 | 52.24 | 99300 | 2.9 | | | |

| Мощность, кВт | Обороты выходного вала, мин ⁻¹ | Крутящий момент, Нм | Переда- точное число | Радиальная нагрузка, Н | Сервис- фактор | Тип мотор- редуктора | Двигатель ИЕС | Масса, кг |
|---------------|---|---------------------|----------------------|------------------------|----------------------------------|--------------------------------------|--------------------------|--------------------------|
| 18.5 | 13 | 13800 | 114.34 | 82200 | 0.85 | FA 127 FAF 127 F 127 FF 127 | Y2 180M4 | 540 570 570 620 |
| | 15 | 11900 | 98.95 | 81700 | 1.00 | | | |
| | 17 | 10500 | 87.31 | 80900 | 1.15 | | | |
| | 19 | 9090 | 75.41 | 79700 | 1.30 | | | |
| | 21 | 8450 | 70.07 | 79000 | 1.40 | | | |
| | 23 | 7710 | 63.91 | 78100 | 1.55 | | | |
| | 26 | 6670 | 55.31 | 76400 | 1.80 | | | |
| | 30 | 5880 | 48.80 | 74900 | 2.0 | | | |
| | 20 | 8990 | 74.52 | 46200 | 0.85 | FA 107 FAF 107 F 107 FF 107 | Y2 180M4 | 395 415 410 440 |
| | 22 | 8150 | 67.62 | 48500 | 0.95 | | | |
| | 25 | 7010 | 58.12 | 48700 | 1.10 | | | |
| | 29 | 6120 | 50.73 | 48400 | 1.25 | | | |
| | 34 | 5190 | 43.03 | 47700 | 1.50 | FA 107 FAF 107 F 107 FF 107 | Y2 180M4 | 395 415 410 440 |
| | 39 | 4540 | 37.61 | 47000 | 1.70 | | | |
| | 46 | 3830 | 31.80 | 46000 | 2.0 | | | |
| | 43 | 4070 | 33.79 | 46400 | 1.80 | | | |
| | 53 | 3320 | 27.57 | 45000 | 2.4 | FA 107 FAF 107 F 107 FF 107 | Y2 180M4 | 385 405 400 430 |
| | 58 | 3030 | 25.14 | 44300 | 2.6 | | | |
| | 67 | 2620 | 21.76 | 43200 | 3.0 | | | |
| | 38 | 4690 | 38.86 | 20000 | 0.90 | | | |
| | 45 | 3920 | 32.50 | 20600 | 1.10 | | | |
| | 53 | 3310 | 27.44 | 20900 | 1.30 | FA 97 FAF 97 F 97 FF 97 | Y2 180M4 | 315 335 320 355 |
| | 59 | 3010 | 24.92 | 20900 | 1.45 | | | |
| | 66 | 2670 | 22.11 | 20900 | 1.60 | | | |
| | 73 | 2420 | 20.07 | 20800 | 1.80 | | | |
| | 85 | 2080 | 17.25 | 20500 | 2.1 | | | |
| | 97 | 1820 | 15.06 | 20200 | 2.4 | | | |
| | 115 | 1540 | 12.77 | 19800 | 2.8 | | | |
| 131 | 1350 | 11.16 | 19300 | 3.0 | | | | |
| 69 | 2570 | 21.32 | 10900 | 1.15 | FA 87 FAF 87 F 87 FF 87 | Y2 180M4 | 250 265 255 270 | |
| 76 | 2330 | 19.31 | 11100 | 1.30 | | | | |
| 86 | 2060 | 17.12 | 11400 | 1.45 | | | | |
| 95 | 1870 | 15.48 | 11500 | 1.60 | | | | |
| 112 | 1580 | 13.12 | 11600 | 1.90 | | | | |
| 128 | 1380 | 11.46 | 11600 | 2.2 | | | | |
| 153 | 1160 | 9.58 | 11500 | 2.5 | | | | |
| 177 | 1000 | 8.29 | 10900 | 1.55 | | | | |
| 199 | 890 | 7.35 | 10800 | 1.75 | | | | |
| 220 | 800 | 6.65 | 10700 | 1.90 | | | | |
| 260 | 680 | 5.63 | 10400 | 2.2 | | | | |
| 298 | 595 | 4.92 | 10200 | 2.6 | | | | |
| 356 | 495 | 4.12 | 9900 | 2.9 | | | | |
| 22 | 10 | 20900 | 96.53 | 90500 | 0.85 | FA 157 FAF 157 F 157 FF 157 | Y2 200L26 | 860 920 880 990 |
| | 11 | 18600 | 85.80 | 98500 | 0.95 | | | |
| | 12 | 17000 | 78.46 | 103100 | 1.05 | | | |
| | 14 | 14800 | 68.28 | 107700 | 1.20 | | | |

| Мощность, кВт | Обороты выходного вала, мин ⁻¹ | Крутящий момент, Нм | Переда- точное число | Радиальная нагрузка, Н | Сервис- фактор | Тип мотор- редуктора | Двигатель ИЕС | Масса, кг |
|---------------|---|---------------------|----------------------|------------------------|----------------------------------|--------------------------------------|--------------------------|--------------------------|
| 22 | 10 | 20300 | 141.80 | 92600 | 0.90 | FA 157 FAF 157 F 157 FF 157 | Y2 180L4 | 810 870 830 940 |
| | 12 | 17900 | 125.14 | 100400 | 1.00 | | | |
| | 14 | 15600 | 108.49 | 106800 | 1.15 | | | |
| | 15 | 13800 | 96.53 | 106900 | 1.30 | | | |
| | 17 | 12300 | 85.80 | 105400 | 1.45 | | | |
| | 19 | 11300 | 78.46 | 104000 | 1.60 | | | |
| | 21 | 9790 | 68.28 | 101700 | 1.85 | | | |
| | 24 | 8640 | 60.25 | 99600 | 2.1 | | | |
| | 28 | 7490 | 52.24 | 97000 | 2.4 | | | |
| | 32 | 6660 | 46.48 | 94800 | 2.7 | | | |
| | 37 | 5740 | 40.06 | 91900 | 3.1 | | | |
| | 45 | 4670 | 32.55 | 97800 | 3.9 | | | |
| | 15 | 14200 | 98.95 | 76400 | 0.85 | FA 127 FAF 127 F 127 FF 127 | Y2 180L4 | 550 590 590 630 |
| | 17 | 12500 | 87.31 | 76300 | 0.95 | | | |
| | 19 | 10800 | 75.41 | 75700 | 1.10 | | | |
| | 21 | 10000 | 70.07 | 75300 | 1.20 | | | |
| | 23 | 9160 | 63.91 | 74700 | 1.30 | | | |
| | 26 | 7930 | 55.31 | 73500 | 1.50 | | | |
| | 30 | 7000 | 48.80 | 72300 | 1.70 | | | |
| | 35 | 6040 | 42.15 | 70700 | 2.0 | | | |
| | 25 | 8330 | 58.12 | 45200 | 0.90 | FA 107 FAF 107 F 107 FF 107 | Y2 180L4 | 410 430 425 450 |
| | 29 | 7280 | 50.73 | 45300 | 1.05 | | | |
| | 34 | 6170 | 43.03 | 45100 | 1.25 | | | |
| | 39 | 5390 | 37.61 | 44800 | 1.40 | FA 107 FAF 107 F 107 FF 107 | Y2 180L4 | 410 430 425 450 |
| | 46 | 4560 | 31.80 | 44100 | 1.70 | | | |
| | 43 | 4850 | 33.79 | 44300 | 1.55 | FA 107 FAF 107 F 107 FF 107 | Y2 180L4 | 400 420 415 440 |
| | 53 | 3950 | 27.57 | 43300 | 2.0 | | | |
| | 58 | 3610 | 25.14 | 42800 | 2.2 | | | |
| | 67 | 3120 | 21.76 | 41900 | 2.5 | | | |
| | 76 | 2750 | 19.20 | 41000 | 2.8 | | | |
| | 53 | 3940 | 27.44 | 18700 | 1.10 | FA 97 FAF 97 F 97 FF 97 | Y2 180L4 | 330 350 335 370 |
| | 59 | 3570 | 24.92 | 18900 | 1.20 | | | |
| | 66 | 3170 | 22.11 | 19100 | 1.35 | | | |
| | 73 | 2880 | 20.07 | 19200 | 1.50 | | | |
| | 85 | 2470 | 17.25 | 19100 | 1.75 | | | |
| | 97 | 2160 | 15.06 | 19000 | 2.0 | | | |
| 115 | 1830 | 12.77 | 18700 | 2.3 | | | | |
| 131 | 1600 | 11.16 | 18400 | 2.6 | | | | |
| 69 | 3060 | 21.32 | 8990 | 1.00 | FA 87 FAF 87 F 87 FF 87 | Y2 180L4 | 265 280 270 285 | |
| 76 | 2770 | 19.31 | 9430 | 1.10 | | | | |
| 86 | 2460 | 17.12 | 9850 | 1.20 | | | | |
| 95 | 2220 | 15.48 | 10100 | 1.35 | | | | |
| 112 | 1880 | 13.12 | 10400 | 1.60 | | | | |
| 128 | 1640 | 11.46 | 10600 | 1.85 | | | | |
| 153 | 1370 | 9.58 | 10600 | 2.1 | | | | |
| 177 | 1190 | 8.29 | 10100 | 1.30 | | | | |
| 199 | 1050 | 7.35 | 10100 | 1.45 | | | | |
| 220 | 950 | 6.65 | 10000 | 1.60 | | | | |
| 260 | 810 | 5.63 | 9900 | 1.90 | | | | |
| 298 | 705 | 4.92 | 9750 | 2.2 | | | | |
| 356 | 590 | 4.12 | 9500 | 2.5 | | | | |

| Мощность, кВт | Обороты выходного вала, мин ⁻¹ | Крутящий момент, Нм | Переда- точное число | Радиальная нагрузка, Н | Сервис- фактор | Тип мотор- редуктора | Двигатель ИЕС | Масса, кг |
|---------------|---|---------------------|----------------------|------------------------|----------------------------------|--------------------------------------|--------------------------|--------------------------|
| 30 | 14 | 21100 | 108.49 | 89600 | 0.85 | FA 157 FAF 157 F 157 FF 157 | Y2 200L4 | 860 920 880 990 |
| | 15 | 18800 | 96.53 | 96900 | 0.95 | | | |
| | 17 | 16700 | 85.80 | 96400 | 1.10 | | | |
| | 19 | 15300 | 78.46 | 95800 | 1.20 | | | |
| | 22 | 13300 | 68.28 | 94600 | 1.35 | | | |
| | 24 | 11700 | 60.25 | 93300 | 1.55 | | | |
| | 28 | 10200 | 52.24 | 91500 | 1.75 | | | |
| | 32 | 9060 | 46.48 | 89900 | 2.0 | | | |
| | 37 | 7810 | 40.06 | 87700 | 2.3 | | | |
| | 19 | 14700 | 75.41 | 66600 | 0.80 | FA 127 FAF 127 F 127 FF 127 | Y2 200L4 | 610 650 650 690 |
| | 21 | 13700 | 70.07 | 66800 | 0.90 | | | |
| | 23 | 12500 | 63.91 | 66900 | 0.95 | | | |
| | 27 | 10800 | 55.31 | 66700 | 1.10 | | | |
| | 30 | 9510 | 48.80 | 66300 | 1.25 | | | |
| | 35 | 8210 | 42.15 | 65500 | 1.45 | | | |
| | 39 | 7170 | 37.28 | 64700 | 1.65 | | | |
| | 47 | 6110 | 31.33 | 63200 | 1.95 | | | |
| | 58 | 4930 | 25.30 | 61200 | 2.4 | | | |
| | 55 | 5240 | 26.86 | 61800 | 1.60 | FA 127 FAF 127 F 127 FF 127 | Y2 200L4 | 600 630 630 680 |
| | 60 | 4790 | 24.57 | 60900 | 1.80 | | | |
| | 69 | 4170 | 21.38 | 59400 | 2.9 | | | |
| | 78 | 3680 | 18.87 | 58000 | 3.0 | | | |
| | 34 | 8390 | 43.03 | 39200 | 0.90 | FA 107 FAF 107 F 107 FF 107 | Y2 200L4 | 465 485 480 510 |
| | 39 | 7330 | 37.61 | 39600 | 1.05 | | | |
| | 46 | 6200 | 31.80 | 39700 | 1.25 | | | |
| | 53 | 5370 | 27.57 | 39500 | 1.45 | FA 107 FAF 107 F 107 FF 107 | Y2 200L4 | 455 475 470 495 |
| | 58 | 4900 | 25.14 | 39300 | 1.60 | | | |
| | 68 | 4240 | 21.76 | 38800 | 1.85 | | | |
| | 77 | 3730 | 19.20 | 38300 | 2.1 | | | |
| | 89 | 3230 | 16.58 | 37600 | 2.4 | | | |
| | 100 | 2860 | 14.67 | 36900 | 2.7 | | | |
| | 119 | 2400 | 12.33 | 35900 | 2.9 | | | |
| 148 | 1940 | 9.96 | 34500 | 3.3 | | | | |
| 66 | 4310 | 22.11 | 15100 | 1.00 | FA 97 FAF 97 F 97 FF 97 | Y2 200L4 | 380 405 390 420 | |
| 73 | 3910 | 20.07 | 15500 | 1.10 | | | | |
| 85 | 3360 | 17.25 | 16000 | 1.30 | | | | |
| 98 | 2930 | 15.06 | 16300 | 1.45 | | | | |
| 115 | 2490 | 12.77 | 16400 | 1.75 | | | | |
| 132 | 2180 | 11.16 | 16400 | 1.90 | | | | |
| 162 | 1770 | 9.06 | 15400 | 1.35 | | | | |
| 179 | 1600 | 8.22 | 15300 | 1.45 | | | | |
| 208 | 1380 | 7.07 | 15100 | 1.70 | | | | |
| 238 | 1200 | 6.17 | 14900 | 1.85 | | | | |
| 281 | 1020 | 5.23 | 14600 | 2.1 | | | | |
| 321 | 890 | 4.57 | 14300 | 2.3 | | | | |

| Мощность, кВт | Обороты выходного вала, мин ⁻¹ | Крутящий момент, Нм | Переда- точное число | Радиальная нагрузка, Н | Сервис- фактор | Тип мотор- редуктора | Двигатель ИЕС | Масса, кг |
|---------------|---|---------------------|----------------------|------------------------|--------------------------------------|--------------------------------------|--------------------------|---------------------------|
| 37 | 17 | 20600 | 85.80 | 88600 | 0.85 | FA 157 FAF 157 F 157 FF 157 | Y2 225S4 | 910 970 930 1040 |
| | 19 | 18900 | 78.46 | 88700 | 0.95 | | | |
| | 22 | 16400 | 68.28 | 88400 | 1.10 | | | |
| | 24 | 14500 | 60.25 | 87800 | 1.25 | | | |
| | 28 | 12600 | 52.24 | 86800 | 1.45 | | | |
| | 32 | 11200 | 46.48 | 85700 | 1.60 | | | |
| | 37 | 9630 | 40.06 | 84000 | 1.85 | | | |
| | 45 | 7820 | 32.55 | 81400 | 2.3 | | | |
| | 53 | 6630 | 27.60 | 79100 | 2.7 | | | |
| | 27 | 13300 | 55.31 | 60900 | 0.90 | FA 127 FAF 127 F 127 FF 127 | Y2 225S4 | 660 690 690 740 |
| | 30 | 11700 | 48.80 | 61100 | 1.00 | | | |
| | 35 | 10100 | 42.15 | 61100 | 1.20 | | | |
| | 39 | 8960 | 37.28 | 60700 | 1.35 | | | |
| | 47 | 7530 | 31.33 | 59900 | 1.60 | | | |
| | 58 | 6080 | 25.30 | 58500 | 1.90 | | | |
| | 55 | 6460 | 26.86 | 58900 | 1.30 | FA 127 FAF 127 F 127 FF 127 | Y2 225S4 | 650 680 680 730 |
| | 60 | 5910 | 24.57 | 58300 | 1.45 | | | |
| | 69 | 5140 | 21.38 | 57100 | 2.3 | | | |
| | 78 | 4530 | 18.87 | 56000 | 2.4 | | | |
| | 90 | 3930 | 16.36 | 54600 | 2.8 | | | |
| | 101 | 3500 | 14.55 | 53400 | 3.1 | | | |
| 117 | 3010 | 12.54 | 51900 | 3.3 | | | | |
| 144 | 2450 | 10.19 | 49600 | 3.9 | | | | |
| 166 | 2130 | 8.86 | 47700 | 3.3 | | | | |
| 186 | 1890 | 7.88 | 46500 | 3.2 | | | | |
| 53 | 6630 | 27.57 | 36200 | 1.20 | FA 107 FAF 107 F 107 FF 107 | Y2 225S4 | 500 520 520 550 | |
| 58 | 6040 | 25.14 | 36200 | 1.30 | | | | |
| 68 | 5230 | 21.76 | 36200 | 1.50 | | | | |
| 77 | 4610 | 19.20 | 36000 | 1.70 | | | | |
| 89 | 3990 | 16.58 | 35600 | 1.95 | | | | |
| 100 | 3530 | 14.67 | 35100 | 2.2 | | | | |
| 119 | 2960 | 12.33 | 34400 | 2.4 | | | | |
| 148 | 2390 | 9.96 | 33300 | 2.7 | | | | |
| 152 | 2330 | 9.69 | 32400 | 2.1 | | | | |
| 176 | 2010 | 8.37 | 31700 | 2.4 | | | | |
| 199 | 1780 | 7.40 | 31000 | 2.6 | | | | |
| 236 | 1500 | 6.22 | 30000 | 3.1 | | | | |
| 45 | 22 | 20000 | 68.28 | 81300 | | | | 0.90 |
| | 24 | 17600 | 60.25 | 81600 | 1.00 | | | |
| | 28 | 15300 | 52.24 | 81300 | 1.20 | | | |
| | 32 | 13600 | 46.48 | 80900 | 1.30 | | | |
| | 37 | 11700 | 40.06 | 79900 | 1.55 | | | |
| | 45 | 9510 | 32.55 | 78000 | 1.90 | | | |
| | 53 | 8070 | 27.60 | 76200 | 2.2 | | | |
| | 30 | 14300 | 48.80 | 55200 | 0.85 | FA 127 FAF 127 F 127 FF 127 | Y2 225M4 | 690 720 720 770 |
| | 35 | 12300 | 42.15 | 56000 | 0.95 | | | |
| | 39 | 10900 | 37.28 | 56200 | 1.10 | | | |
| 47 | 9160 | 31.33 | 56100 | 1.30 | | | | |
| 58 | 7400 | 25.30 | 55400 | 1.60 | | | | |

| Мощность, кВт | Обороты выходного вала, мин ⁻¹ | Крутящий момент, Нм | Переда- точное число | Радиальная нагрузка, Н | Сервис- фактор | Тип мотор- редуктора | Двигатель ИЕС | Масса, кг | | |
|---------------|---|---------------------|----------------------|------------------------|----------------|--------------------------------------|--------------------------------------|--------------------------------------|------------------------------|--------------------------|
| 45 | 55 | 7850 | 26.86 | 55700 | 1.10 | FA 127 FAF 127 F 127 FF 127 | Y2 225M4 | 670 710 710 760 | | |
| | 60 | 7180 | 24.57 | 55300 | 1.20 | | | | | |
| | 69 | 6250 | 21.38 | 54500 | 1.90 | | | | | |
| | 78 | 5520 | 18.87 | 53700 | 2.0 | | | | | |
| | 90 | 4780 | 16.36 | 52600 | 2.3 | | | | | |
| | 101 | 4250 | 14.55 | 51600 | 2.6 | | | | | |
| | 117 | 3670 | 12.54 | 50300 | 2.7 | | | | | |
| | 144 | 2980 | 10.19 | 48400 | 3.2 | | | | | |
| | 166 | 2590 | 8.86 | 46600 | 2.7 | | | | | |
| | 186 | 2300 | 7.88 | 45500 | 2.6 | | | | | |
| | 216 | 1990 | 6.80 | 44000 | 3.5 | | | | | |
| | 266 | 1610 | 5.52 | 42000 | 3.7 | | | | | |
| | 53 | 53 | 8060 | 27.57 | 32400 | 0.95 | FA 107 FAF 107 F 107 FF 107 | Y2 225M4 | 530 550 550 570 | |
| | | 58 | 7350 | 25.14 | 32800 | 1.05 | | | | |
| | | 68 | 6360 | 21.76 | 33200 | 1.25 | | | | |
| | | 77 | 5610 | 19.20 | 33300 | 1.40 | | | | |
| | | 89 | 4850 | 16.58 | 33300 | 1.60 | | | | |
| | | 100 | 4290 | 14.67 | 33100 | 1.80 | | | | |
| | | 119 | 119 | 3600 | 12.33 | 32700 | 1.95 | FA 107 FAF 107 F 107 FF 107 | Y2 225M4 | 530 550 550 570 |
| | | | 148 | 2910 | 9.96 | 31900 | 2.2 | | | |
| | | | 152 | 2830 | 9.69 | 31000 | 1.75 | | | |
| 176 | | | 2450 | 8.37 | 30400 | 1.95 | | | | |
| 199 | 2160 | | 7.40 | 29900 | 2.1 | | | | | |
| 236 | 1820 | | 6.22 | 29100 | 2.5 | | | | | |
| 55 | 24 | | 21500 | 60.25 | 73800 | 0.85 | FA 157 FAF 157 F 157 FF 157 | | | |
| | 28 | 18600 | 52.24 | 74600 | 0.95 | | | | | |
| | 32 | 16500 | 46.48 | 74800 | 1.10 | | | | | |
| | 37 | 14300 | 40.06 | 74700 | 1.25 | | | | | |
| | 45 | 11600 | 32.55 | 73800 | 1.55 | | | | | |
| | 53 | 9830 | 27.60 | 72600 | 1.85 | | | | | |
| | 52 | 52 | 10200 | 28.60 | 72900 | 1.65 | FA 157 FAF 157 F 157 FF 157 | Y2 250M4 | 1060 1120 1080 1190 | |
| | | 58 | 9060 | 25.43 | 71600 | 1.65 | | | | |
| | | 67 | 7890 | 22.16 | 70600 | 2.3 | | | | |
| | | 75 | 7040 | 19.77 | 69400 | 2.4 | | | | |
| | | 88 | 6000 | 16.85 | 67600 | 3.0 | | | | |
| | 40 | 40 | 13300 | 37.28 | 50600 | 0.90 | FA 127 FAF 127 F 127 FF 127 | Y2 250M4 | 810 850 840 890 | |
| | | 47 | 11200 | 31.33 | 51400 | 1.10 | | | | |
| | | 58 | 9010 | 25.30 | 51600 | 1.35 | | | | |
| | | 69 | 7610 | 21.38 | 51300 | 1.60 | | | | |
| 78 | 78 | 6720 | 18.87 | 50800 | 1.65 | FA 127 FAF 127 F 127 FF 127 | Y2 250M4 | 800 830 830 800 | | |
| | 90 | 5820 | 16.36 | 50100 | 1.90 | | | | | |
| | 101 | 5180 | 14.55 | 49400 | 2.1 | | | | | |
| | 118 | 4470 | 12.54 | 48400 | 2.2 | | | | | |
| | 145 | 3630 | 10.19 | 46800 | 2.6 | | | | | |
| | 166 | 3160 | 8.86 | 45100 | 2.2 | | | | | |
| | 187 | 2810 | 7.88 | 44200 | 2.1 | | | | | |
| | 217 | 2420 | 6.80 | 42900 | 2.9 | | | | | |
| | 267 | 1970 | 5.52 | 41100 | 3.0 | | | | | |
| | 315 | 1670 | 4.68 | 39600 | 3.6 | | | | | |

| Мощность, кВт | Обороты выходного вала, мин ⁻¹ | Крутящий момент, Нм | Переда- точное число | Радиальная нагрузка, Н | Сервис- фактор | Тип мотор- редуктора | Двигатель ИЕС | Масса, кг |
|---------------|---|---------------------|----------------------|------------------------|----------------|--------------------------------------|---------------|------------------------------|
| 75 | 32 | 22500 | 46.48 | 62900 | 0.80 | FA 157 | Y2 280S4 | 1200 |
| | 37 | 19400 | 40.06 | 64400 | 0.95 | FAF 157 | | 1260 |
| | 45 | 15800 | 32.55 | 65400 | 1.15 | F 157 | | 1220 |
| | 54 | 13400 | 27.60 | 65500 | 1.35 | FF 157 | | 1330 |
| | 52 | 13800 | 28.60 | 65500 | 1.25 | FA 157 FAF 157 F 157 FF 157 | Y2 280S4 | 1190 |
| | 58 | 12300 | 25.43 | 65400 | 1.20 | | | 1250 |
| | 67 | 10700 | 22.16 | 64900 | 1.70 | | | 1220 |
| | 75 | 9570 | 19.77 | 64300 | 1.80 | | | 1320 |
| | 88 | 8150 | 16.85 | 63200 | 2.2 | | | 1320 |
| | 106 | 6760 | 13.96 | 61600 | 2.5 | | | 1320 |
| | 124 | 5770 | 11.92 | 60100 | 2.8 | 1320 | | |
| | 58 | 12200 | 25.30 | 44000 | 1.0 | FA 127 FAF 127 F 127 FF 127 | Y2 280S4 | 950 980 980 1030 |
| | 69 | 10300 | 21.38 | 44800 | 1.15 | FA 127 FAF 127 F 127 FF 127 | Y2 280S4 | 940 970 970 1020 |
| | 78 | 9130 | 18.87 | 45100 | 1.20 | | | |
| | 90 | 7920 | 16.36 | 45200 | 1.40 | | | |
| | 102 | 7040 | 14.55 | 45000 | 1.55 | | | |
| 118 | 6070 | 12.54 | 44600 | 1.65 | | | | |
| 145 | 4930 | 10.19 | 43700 | 1.95 | | | | |
| 167 | 4290 | 8.86 | 42200 | 1.65 | | | | |
| 188 | 3810 | 7.88 | 41600 | 1.55 | | | | |
| 218 | 3290 | 6.80 | 40700 | 2.1 | | | | |
| 268 | 2670 | 5.52 | 39300 | 2.2 | | | | |
| 316 | 2270 | 4.68 | 38100 | 2.7 | | | | |
| 90 | 45 | 18900 | 32.55 | 59100 | 0.95 | FA 157 FAF 157 F 157 FF 157 | Y2 280M4 | 1280 1330 1300 1400 |
| | 54 | 16000 | 27.60 | 60200 | 1.10 | | | |
| | 52 | 16600 | 28.60 | 60000 | 1.00 | FA 157 FAF 157 F 157 FF 157 | Y2 280M4 | 1270 1330 1290 1400 |
| | 58 | 14800 | 25.43 | 60400 | 1.00 | | | |
| | 67 | 12900 | 22.16 | 60600 | 1.40 | | | |
| | 75 | 11500 | 19.77 | 60500 | 1.50 | | | |
| | 88 | 9790 | 16.85 | 59900 | 1.85 | | | |
| | 106 | 8110 | 13.96 | 58900 | 2.1 | | | |
| | 124 | 6920 | 11.92 | 57800 | 2.3 | | | |
| | 58 | 14700 | 25.30 | 33100 | 0.80 | FA 127 FAF 127 F 127 FF 127 | Y2 280M4 | 1020 1060 1060 1100 |
| | 69 | 12400 | 21.38 | 38800 | 0.95 | FA 127 FAF 127 F 127 FF 127 | Y2 280M4 | 1010 1050 1050 1090 |
| | 78 | 11000 | 18.87 | 40900 | 1.00 | | | |
| | 90 | 9500 | 16.36 | 41500 | 1.15 | | | |
| | 102 | 8450 | 14.55 | 41700 | 1.30 | | | |
| | 118 | 7280 | 12.54 | 41800 | 1.35 | | | |
| | 145 | 5920 | 10.19 | 41400 | 1.60 | | | |
| 167 | 5150 | 8.86 | 40100 | 1.35 | | | | |
| 188 | 4580 | 7.88 | 39700 | 1.30 | | | | |
| 218 | 3950 | 6.80 | 39000 | 1.75 | | | | |
| 268 | 3210 | 5.52 | 37900 | 1.85 | | | | |
| 316 | 2720 | 4.68 | 36900 | 2.2 | | | | |

| Мощность, кВт | Обороты выходного вала, мин ⁻¹ | Крутящий момент, Нм | Переда- точное число | Радиальная нагрузка, Н | Сервис- фактор | Тип мотор- редуктора | Двигатель ИЕС | Масса, кг |
|---------------|---|---|---|---|--------------------------------------|--------------------------------------|---------------|------------------------------|
| 110 | 54 | 19500 | 27.60 | 53100 | 0.90 | FA 157 FAF 157 F 157 FF 157 | Y2 315S4 | 1460 1520 1480 1590 |
| | 67 75 88 106 125 | 15700 14000 11900 9880 8430 | 22.16 19.77 16.85 13.96 11.92 | 54900 55400 55600 55300 54700 | 1.15 1.20 1.50 1.70 1.90 | FA 157 FAF 157 F 157 FF 157 | Y2 315S4 | 1460 1520 1480 1580 |
| 132 | 67 | 18800 | 22.16 | 48700 | 0.95 | FA 157 FAF 157 F 157 FF 157 | Y2 315M4 | 1560 1620 1580 1680 |
| | 75 | 16800 | 19.77 | 49800 | 1.00 | | | |
| | 88 | 14300 | 16.85 | 50900 | 1.25 | | | |
| | 106 | 11900 | 13.96 | 51400 | 1.45 | | | |
| | 125 | 10100 | 11.92 | 51400 | 1.60 | | | |
| 160 | 88 | 17300 | 16.85 | 44800 | 1.05 | FA 157 FAF 157 F 157 FF 157 | Y2 315L14 | 1560 1620 1580 1680 |
| | 106 | 14400 | 13.96 | 46400 | 1.20 | | | |
| | 125 | 12300 | 11.92 | 47100 | 1.30 | | | |
| 200 | 88 | 21700 | 16.85 | 36100 | 0.85 | FA 157 FAF 157 F 157 FF 157 | Y2 315L24 | 1560 1620 1580 1680 |
| | 106 | 18000 | 13.96 | 39200 | 0.95 | | | |
| | 125 | 15300 | 11.92 | 41000 | 1.05 | | | |

4.Максимальный крутящий момент

| Мотор - редуктор F37, момент 200Нм | | | |
|------------------------------------|---|---------------------------------|------------------------|
| Передаточное число i | Обороты выходного вала, мин ⁻¹ | Максимальный крутящий момент Нм | Радиальная нагрузка, Н |
| трех - ступенчатый | | | |
| 128.51 | 11 | 200 | 4290 |
| 117.88 | 12 | 200 | 4290 |
| 100.36 | 14 | 200 | 4290 |
| 86.53 | 16 | 200 | 4290 |
| 80.65 | 17 | 200 | 4290 |
| 70.50 | 20 | 200 | 4290 |
| 66.09 | 21 | 200 | 4290 |
| 58.32 | 24 | 200 | 4290 |
| 54.54 | 26 | 200 | 4290 |
| 51.70 | 27 | 200 | 4290 |
| 47.02 | 30 | 200 | 4290 |
| 43.83 | 32 | 200 | 4290 |
| 38.31 | 37 | 200 | 4290 |
| 35.91 | 39 | 200 | 4290 |
| 31.69 | 44 | 200 | 4290 |
| 28.09 | 50 | 200 | 4060 |
| 23.88 | 59 | 200 | 3760 |
| двух - ступенчатый | | | |
| 23.63 | 59 | 200 | 3740 |
| 20.57 | 68 | 200 | 3500 |
| 19.27 | 73 | 200 | 3390 |
| 17.03 | 82 | 200 | 3180 |
| 15.81 | 89 | 200 | 3070 |
| 14.33 | 98 | 200 | 2910 |
| 12.87 | 109 | 200 | 2750 |
| 11.08 | 126 | 190 | 2620 |
| 10.42 | 134 | 185 | 2580 |
| 8.97 | 156 | 175 | 2460 |
| 8.01 | 175 | 170 | 2360 |
| 7.44 | 188 | 145 | 2350 |
| 6.74 | 208 | 140 | 2270 |
| 6.05 | 231 | 135 | 2190 |
| 5.21 | 269 | 125 | 2120 |
| 4.90 | 286 | 120 | 2100 |
| 4.22 | 332 | 110 | 2030 |
| 3.77 | 372 | 105 | 1970 |

| Мотор - редуктор F47, момент 400Нм | | | |
|------------------------------------|---|---------------------------------|------------------------|
| Передаточное число i | Обороты выходного вала, мин ⁻¹ | Максимальный крутящий момент Нм | Радиальная нагрузка, Н |
| трех - ступенчатый | | | |
| 190.76 | 7.3 | 400 | 5920 |
| 175.38 | 8.0 | 400 | 5920 |
| 150.06 | 9.3 | 400 | 5920 |
| 130.07 | 11 | 400 | 5920 |
| 121.57 | 12 | 400 | 5920 |
| 105.09 | 13 | 400 | 5920 |
| 89.29 | 16 | 400 | 5920 |
| 79.72 | 18 | 400 | 5920 |
| 68.09 | 21 | 400 | 5920 |
| 65.36 | 21 | 400 | 5920 |
| 56.49 | 25 | 400 | 5920 |
| 48.00 | 29 | 400 | 5920 |
| 42.86 | 33 | 400 | 5920 |
| 36.61 | 38 | 400 | 5920 |
| 34.29 | 41 | 400 | 5920 |
| 28.88 | 48 | 400 | 5790 |
| двух - ступенчатый | | | |
| 30.86 | 45 | 400 | 5920 |
| 29.32 | 48 | 400 | 5830 |
| 25.72 | 54 | 400 | 5470 |
| 21.82 | 64 | 400 | 5030 |
| 19.70 | 71 | 400 | 4770 |
| 17.33 | 81 | 400 | 4450 |
| 16.36 | 86 | 400 | 4320 |
| 13.93 | 100 | 400 | 3950 |
| 12.66 | 111 | 400 | 3740 |
| 10.97 | 128 | 400 | 3440 |
| 8.96 | 156 | 330 | 3250 |
| 7.88 | 178 | 380 | 2630 |
| 7.44 • | 188 | 380 | 2530 |
| 6.34 | 221 | 350 | 2470 |
| 5.76 | 243 | 340 | 2390 |
| 4.99 | 281 | 320 | 2310 |

| Мотор - редуктор F57, момент 600Нм | | | |
|------------------------------------|---|---------------------------------|------------------------|
| Передаточное число i | Обороты выходного вала, мин ⁻¹ | Максимальный крутящий момент Нм | Радиальная нагрузка, Н |
| трех - ступенчатый | | | |
| 199.70 | 7.0 | 600 | 8200 |
| 183.60 | 7.6 | 600 | 8200 |
| 157.09 | 8.9 | 600 | 8200 |
| 136.16 | 10 | 600 | 8200 |
| 127.27 | 11 | 600 | 8200 |
| 110.01 | 13 | 600 | 8200 |
| 93.47 | 15 | 600 | 8200 |
| 83.46 | 17 | 600 | 8200 |
| 72.98 | 19 | 600 | 8200 |
| 68.22 | 21 | 600 | 8200 |
| 58.97 | 24 | 600 | 8200 |
| 50.10 | 28 | 600 | 8200 |
| 44.73 | 31 | 600 | 8200 |
| 38.21 | 37 | 600 | 8200 |
| 35.79 | 39 | 600 | 8200 |
| 30.15 | 46 | 590 | 7650 |
| двух - ступенчатый | | | |
| 40.13 | 35 | 290 | 9710 |
| 34.24 | 41 | 500 | 8670 |
| 29.94 | 47 | 545 | 7890 |
| 28.45 | 49 | 535 | 7760 |
| 24.96 | 56 | 575 | 7060 |
| 21.17 | 66 | 600 | 6350 |
| 19.11 | 73 | 600 | 6020 |
| 16.81 | 83 | 600 | 5620 |
| 15.88 | 88 | 600 | 5450 |
| 13.52 | 104 | 600 | 4980 |
| 12.29 | 114 | 600 | 4710 |
| 10.64 | 132 | 600 | 4320 |
| 9.31 | 150 | 420 | 4760 |
| 8.19 | 171 | 420 | 4450 |
| 7.73 | 181 | 420 | 4310 |
| 6.58 | 213 | 420 | 3940 |
| 5.98 | 234 | 420 | 3730 |
| 5.18 | 270 | 415 | 3460 |

| Мотор - редуктор F67, момент 820Нм | | | |
|------------------------------------|---|----------------------------------|------------------------|
| Передаточное число i | Обороты выходного вала, мин^{-1} | Максимальный крутящий момент, Нм | Радиальная нагрузка, Н |
| трех - ступенчатый | | | |
| 228.99 | 6.1 | 820 | 10300 |
| 195.39 | 7.2 | 820 | 10300 |
| 170.85 | 8.2 | 820 | 10300 |
| 162.31 | 8.6 | 820 | 10300 |
| 142.40 | 9.8 | 820 | 10300 |
| 120.79 | 12 | 820 | 10300 |
| 109.04 | 13 | 820 | 10300 |
| 95.94 | 15 | 820 | 10300 |
| 90.59 | 15 | 820 | 10300 |
| 79.76 | 18 | 820 | 10300 |
| 67.65 | 21 | 820 | 10300 |
| 61.07 | 23 | 820 | 10300 |
| 53.73 | 26 | 820 | 10300 |
| 50.74 | 28 | 820 | 10300 |
| 43.20 | 32 | 820 | 10300 |
| 39.26 | 36 | 780 | 10700 |
| 34.01 | 41 | 740 | 11000 |
| двух - ступенчатый | | | |
| 36.0 | 39 | 820 | 10300 |
| 32.08 | 44 | 820 | 10300 |
| 27.41 | 51 | 820 | 10300 |
| 25.13 | 56 | 820 | 10300 |
| 22.05 | 63 | 820 | 10300 |
| 20.90* | 67 | 820 | 10300 |
| 18.29 | 77 | 820 | 10300 |
| 16.48 | 85 | 820 | 10300 |
| 14.46 | 97 | 820 | 10300 |
| 12.76 | 110 | 820 | 10300 |
| 11.31 | 124 | 820 | 10300 |
| 9.66 | 145 | 820 | 10300 |
| 9.08 | 154 | 530 | 11400 |
| 8.60 | 163 | 570 | 10900 |
| 7.53 | 186 | 610 | 10100 |
| 6.78 | 206 | 620 | 9660 |
| 5.95 | 235 | 610 | 9200 |
| 5.25 | 267 | 590 | 8850 |
| 4.66 | 300 | 560 | 8590 |
| 3.97 | 353 | 500 | 8390 |

| Мотор - редуктор F77, момент 1500Нм | | | |
|-------------------------------------|---|---------------------------------|------------------------|
| Передаточное число i | Обороты выходного вала, мин ⁻¹ | Максимальный крутящий момент Нм | Радиальная нагрузка, Н |
| трех - ступенчатый | | | |
| 281.71 | 5.0 | 1500 | 15700 |
| 262.93 | 5.3 | 1500 | 15700 |
| 225.79 | 6.2 | 1500 | 15700 |
| 198.31 | 7.1 | 1500 | 15700 |
| 188.40 | 7.4 | 1500 | 15700 |
| 166.47 | 8.4 | 1500 | 15700 |
| 142.27 | 9.8 | 1500 | 15700 |
| 130.42 | 11 | 1500 | 15700 |
| 114.45 | 12 | 1500 | 15700 |
| 108.46 | 13 | 1500 | 15700 |
| 94.93 | 15 | 1500 | 15700 |
| 85.52 | 16 | 1500 | 15700 |
| 75.02 | 19 | 1500 | 15700 |
| 72.50 | 19 | 1500 | 15700 |
| 66.46 | 21 | 1500 | 15700 |
| 58.32 | 24 | 1500 | 15700 |
| 55.27 | 25 | 1500 | 15700 |
| 48.37 | 29 | 1500 | 15700 |
| 43.58 | 32 | 1500 | 15700 |
| 38.23 | 37 | 1500 | 15700 |
| 33.74 | 41 | 1500 | 15700 |
| 29.91 | 47 | 1500 | 15700 |
| 25.54 | 55 | 1450 | 16100 |
| двух - ступенчатый | | | |
| 36.58 | 38 | 1110 | 17900 |
| 31.51 | 44 | 1380 | 16500 |
| 28.75 | 49 | 1430 | 16200 |
| 25.50 | 55 | 1500 | 15700 |
| 21.43 | 65 | 1500 | 15700 |
| 19.70 | 71 | 1500 | 15700 |
| 17.49 | 80 | 1500 | 15700 |
| 15.64 | 90 | 1500 | 15700 |
| 14.06 | 100 | 1500 | 15700 |
| 12.20 | 115 | 1500 | 14900 |
| 10.93 | 128 | 1500 | 14200 |
| 9.30 | 151 | 1080 | 13800 |
| 8.26 | 169 | 1080 | 13100 |
| 7.39 | 189 | 1080 | 12500 |
| 6.64 | 211 | 1080 | 12000 |
| 5.76 | 243 | 1080 | 11300 |
| 5.16 | 271 | 1080 | 10700 |
| 4.28 | 327 | 1010 | 10200 |

| Мотор - редуктор F87, момент 3000Нм | | | |
|-------------------------------------|---|---------------------------------|------------------------|
| Передаточное число i | Обороты выходного вала, мин ⁻¹ | Максимальный крутящий момент Нм | Радиальная нагрузка, Н |
| трех - ступенчатый | | | |
| 270.68 | 5.2 | 3000 | 19800 |
| 255.37 | 5.5 | 3000 | 19800 |
| 228.93 | 6.1 | 3000 | 19800 |
| 197.20 | 7.1 | 3000 | 19800 |
| 179.97 | 7.8 | 3000 | 19800 |
| 159.61 | 8.8 | 3000 | 19800 |
| 134.16 | 10 | 3000 | 19800 |
| 123.29 | 11 | 3000 | 19800 |
| 109.49 | 13 | 3000 | 19800 |
| 97.89 | 14 | 3000 | 19800 |
| 88.01 | 16 | 3000 | 19800 |
| 76.39 | 18 | 3000 | 19800 |
| 68.40 | 20 | 3000 | 19600 |
| 56.75 | 25 | 3000 | 17700 |
| 50.36 | 28 | 2940 | 16800 |
| 45.28 | 31 | 2820 | 16200 |
| 39.30 | 36 | 2720 | 15400 |
| 35.19 | 40 | 2610 | 14900 |
| 29.20 | 48 | 2510 | 13800 |
| двух - ступенчатый | | | |
| 33.92 | 41 | 2610 | 14600 |
| 28.78 | 49 | 2450 | 13900 |
| 26.50 | 53 | 3000 | 11100 |
| 23.68 | 59 | 3000 | 10300 |
| 21.32 | 66 | 3000 | 9530 |
| 19.31 | 73 | 3000 | 8840 |
| 17.12 | 82 | 3000 | 8040 |
| 15.48 | 90 | 3000 | 7390 |
| 13.12 | 107 | 3000 | 6370 |
| 11.46 | 122 | 3000 | 5580 |
| 9.58 | 146 | 2880 | 5050 |
| 8.29 | 169 | 1530 | 8890 |
| 7.35 | 190 | 1530 | 8280 |
| 6.65 | 211 | 1530 | 7790 |
| 5.63 | 248 | 1530 | 7020 |
| 4.92 | 284 | 1530 | 6430 |
| 4.12 | 340 | 1460 | 5980 |

| Мотор - редуктор F97, момент 4300Нм | | | |
|-------------------------------------|---|---------------------------------|------------------------|
| Передаточное число i | Обороты выходного вала, мин^{-1} | Максимальный крутящий момент Нм | Радиальная нагрузка, Н |
| трех - ступенчатый | | | |
| 276.77 | 5.1 | 4300 | 29900 |
| 253.41 | 5.5 | 4300 | 29900 |
| 223.88 | 6.3 | 4300 | 29900 |
| 189.92 | 7.4 | 4300 | 29900 |
| 174.87 | 8.0 | 4300 | 29900 |
| 156.30 | 9.0 | 4300 | 29900 |
| 140.71 | 9.9 | 4300 | 29900 |
| 127.42 | 11 | 4300 | 29900 |
| 112.99 | 12 | 4300 | 29900 |
| 102.16 | 14 | 4300 | 29900 |
| 97.58 | 14 | 4300 | 29900 |
| 89.85 | 16 | 4300 | 29900 |
| 86.59 | 16 | 4300 | 29900 |
| 80.31 | 17 | 4300 | 29900 |
| 75.63 | 19 | 4300 | 29900 |
| 72.29 | 19 | 4300 | 29900 |
| 65.47 | 21 | 4300 | 29900 |
| 58.06 | 24 | 4300 | 27200 |
| 52.49 | 27 | 4300 | 25800 |
| 44.49 | 31 | 4300 | 23600 |
| 38.86 | 36 | 4300 | 21900 |
| 32.50 | 43 | 4300 | 19800 |
| двух - ступенчатый | | | |
| 43.28 | 32 | 3070 | 27600 |
| 36.64 | 38 | 3070 | 25500 |
| 33.91 | 41 | 4300 | 20300 |
| 30.39 | 46 | 4300 | 19000 |
| 27.44 | 51 | 4300 | 17900 |
| 24.92 | 56 | 4300 | 16800 |
| 22.11 | 63 | 4300 | 15600 |
| 20.07 | 70 | 4300 | 14600 |
| 17.25 | 81 | 4300 | 13200 |
| 15.06 | 93 | 4300 | 11900 |
| 12.77 | 110 | 4300 | 10500 |
| 11.16 | 125 | 4100 | 10000 |
| 9.06 | 154 | 2360 | 13600 |
| 8.22 | 170 | 2360 | 12800 |
| 7.07 | 198 | 2360 | 11700 |
| 6.17 | 227 | 2250 | 11200 |
| 5.23 | 268 | 2150 | 10600 |
| 4.57 | 306 | 2050 | 10100 |

| Мотор - редуктор F107, момент 7840Нм | | | |
|--------------------------------------|---|---------------------------------|------------------------|
| Передаточное число i | Обороты выходного вала, мин^{-1} | Максимальный крутящий момент Нм | Радиальная нагрузка, Н |
| трех - ступенчатый | | | |
| 254.40 | 5.5 | 7680 | 49900 |
| 215.37 | 6.5 | 7680 | 49800 |
| 199.31 | 7.0 | 7680 | 49800 |
| 178.64 | 7.8 | 7680 | 49800 |
| 161.28 | 8.7 | 7680 | 49800 |
| 146.49 | 9.6 | 7680 | 49800 |
| 129.97 | 11 | 7680 | 49800 |
| 117.94 | 12 | 7680 | 49800 |
| 101.38 | 14 | 7680 | 49800 |
| 92.47 | 15 | 7680 | 49800 |
| 88.49 | 16 | 7680 | 49800 |
| 83.99 | 17 | 7680 | 49800 |
| 74.52 | 19 | 7680 | 49800 |
| 67.62 | 21 | 7680 | 49800 |
| 58.12 | 24 | 7680 | 49800 |
| 50.73 | 28 | 7680 | 47800 |
| 43.03 | 33 | 7680 | 45100 |
| 37.61 | 37 | 7680 | 42000 |
| 31.80 | 44 | 7680 | 39500 |
| двух - ступенчатый | | | |
| 33.79 | 41 | 7400 | 38300 |
| 27.57 | 51 | 7840 | 33700 |
| 25.14 | 56 | 7840 | 32200 |
| 21.76 | 64 | 7840 | 30000 |
| 19.20 | 73 | 7840 | 28100 |
| 16.58 | 84 | 7840 | 26000 |
| 14.67 | 95 | 7680 | 24700 |
| 12.33 | 114 | 7000 | 24300 |
| 9.96 | 141 | 6500 | 22900 |
| 9.69 | 144 | 4910 | 25400 |
| 8.37 | 167 | 4800 | 24000 |
| 7.40 | 189 | 4600 | 23200 |
| 6.22 | 225 | 4600 | 21100 |

| Мотор - редуктор F127, момент 12000Нм | | | |
|---------------------------------------|---|---------------------------------|------------------------|
| Передаточное число i | Обороты выходного вала, мин ⁻¹ | Максимальный крутящий момент Нм | Радиальная нагрузка, Н |
| трех - ступенчатый | | | |
| 170.83 | 8.2 | 12000 | 90000 |
| 153.67 | 9.1 | 12000 | 90000 |
| 125.37 | 11 | 12000 | 90000 |
| 114.34 | 12 | 12000 | 88000 |
| 98.95 | 14 | 12000 | 83000 |
| 87.31 | 16 | 12000 | 78900 |
| 75.41 | 19 | 12000 | 74300 |
| 70.07 | 20 | 12000 | 72100 |
| 63.91 | 22 | 12000 | 69400 |
| 55.31 | 25 | 12000 | 65300 |
| 48.80 | 29 | 12000 | 61800 |
| 42.15 | 33 | 12000 | 57900 |
| 37.28 | 38 | 12000 | 54800 |
| 31.33 | 45 | 12000 | 50600 |
| 25.30 | 55 | 12000 | 45700 |
| двух - ступенчатый | | | |
| 26.86 | 52 | 8500 | 55300 |
| 24.57 | 57 | 8500 | 53300 |
| 21.38 | 65 | 12000 | 42000 |
| 18.87 | 74 | 11000 | 41900 |
| 16.36 | 86 | 11000 | 39000 |
| 14.55 | 96 | 11000 | 36200 |
| 12.54 | 112 | 10000 | 36400 |
| 10.19 | 137 | 9500 | 34000 |
| 8.86 | 158 | 7000 | 36400 |
| 7.88 | 178 | 6000 | 37000 |
| 6.80 | 206 | 7000 | 32200 |
| 5.52 | 254 | 6000 | 31700 |
| 4.68 | 299 | 6000 | 29500 |

| Мотор - редуктор F157, момент 18000Нм | | | |
|---------------------------------------|--|------------------------------------|---------------------------|
| Передаточное число i | Обороты выходного вала, мин^{-1} | Максимальный крутящий момент Нм | Радиальная нагрузка, Н |
| трех - ступенчатый | | | |
| 267.43 | 5.2 | 18000 | 100300 |
| 217.62 | 6.4 | 18000 | 100300 |
| 178.20 | 7.9 | 18000 | 100300 |
| 162.96 | 8.6 | 18000 | 100300 |
| 141.80 | 9.9 | 18000 | 100300 |
| 125.14 | 11 | 18000 | 100300 |
| 108.49 | 13 | 18000 | 100300 |
| 96.53 | 15 | 18000 | 100300 |
| 85.80 | 16 | 18000 | 95700 |
| 78.46 | 18 | 18000 | 92300 |
| 68.28 | 21 | 18000 | 87000 |
| 60.25 | 23 | 18000 | 82500 |
| 52.24 | 27 | 18000 | 77500 |
| 46.48 | 30 | 18000 | 73600 |
| 40.06 | 35 | 18000 | 68900 |
| 32.55 | 43 | 18000 | 62500 |
| 27.60 | 51 | 18000 | 57800 |
| двух - ступенчатый | | | |
| 53.55 | 26 | 8000 | 98300 |
| 43.94 | 32 | 10000 | 87800 |
| 35.75 | 39 | 11000 | 79300 |
| 28.60 | 49 | 17000 | 60800 |
| 25.43 | 55 | 15000 | 61500 |
| 22.16 | 63 | 18000 | 51800 |
| 19.77 | 71 | 17000 | 50900 |
| 16.85 | 83 | 18000 | 44900 |
| 13.96 | 100 | 17000 | 42500 |
| 11.92 | 117 | 16000 | 40900 |

5. Габаритные и присоединительные размеры F37...F157

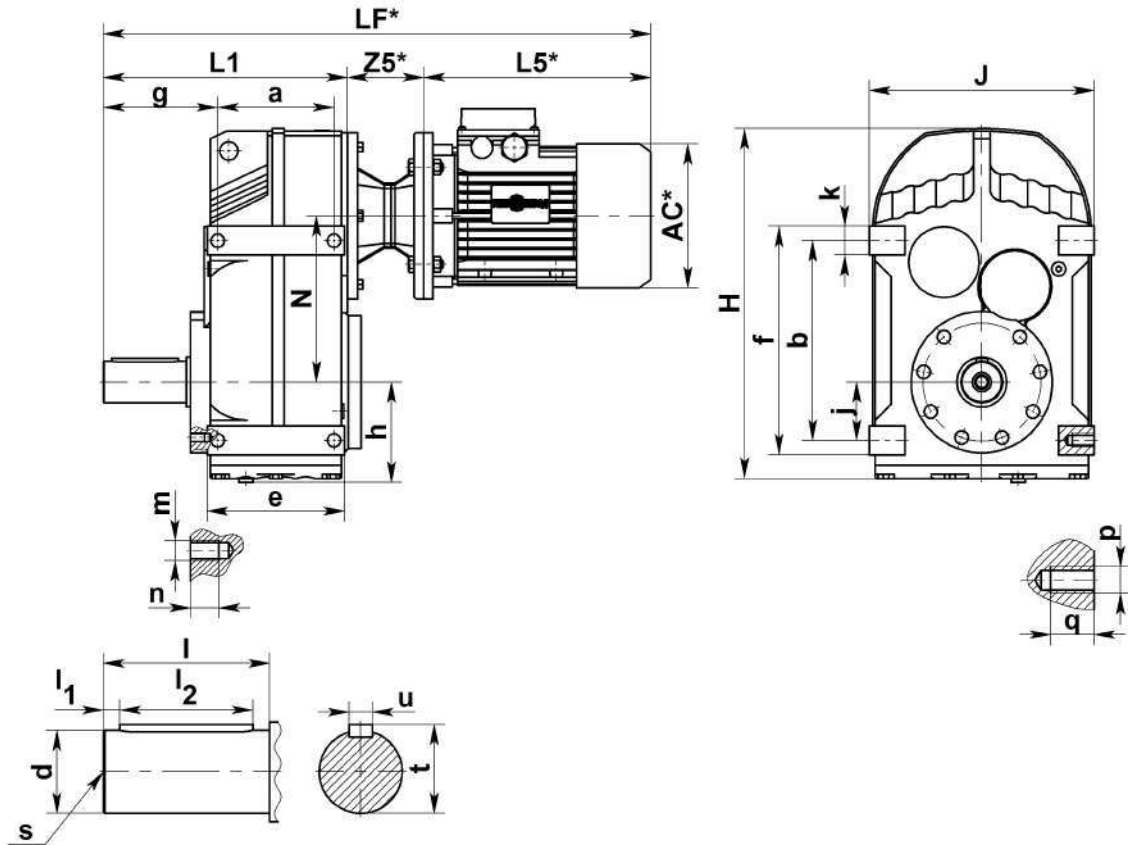

*смотри стр. 61...62

Габаритные и присоединительные размеры FA37...FA157

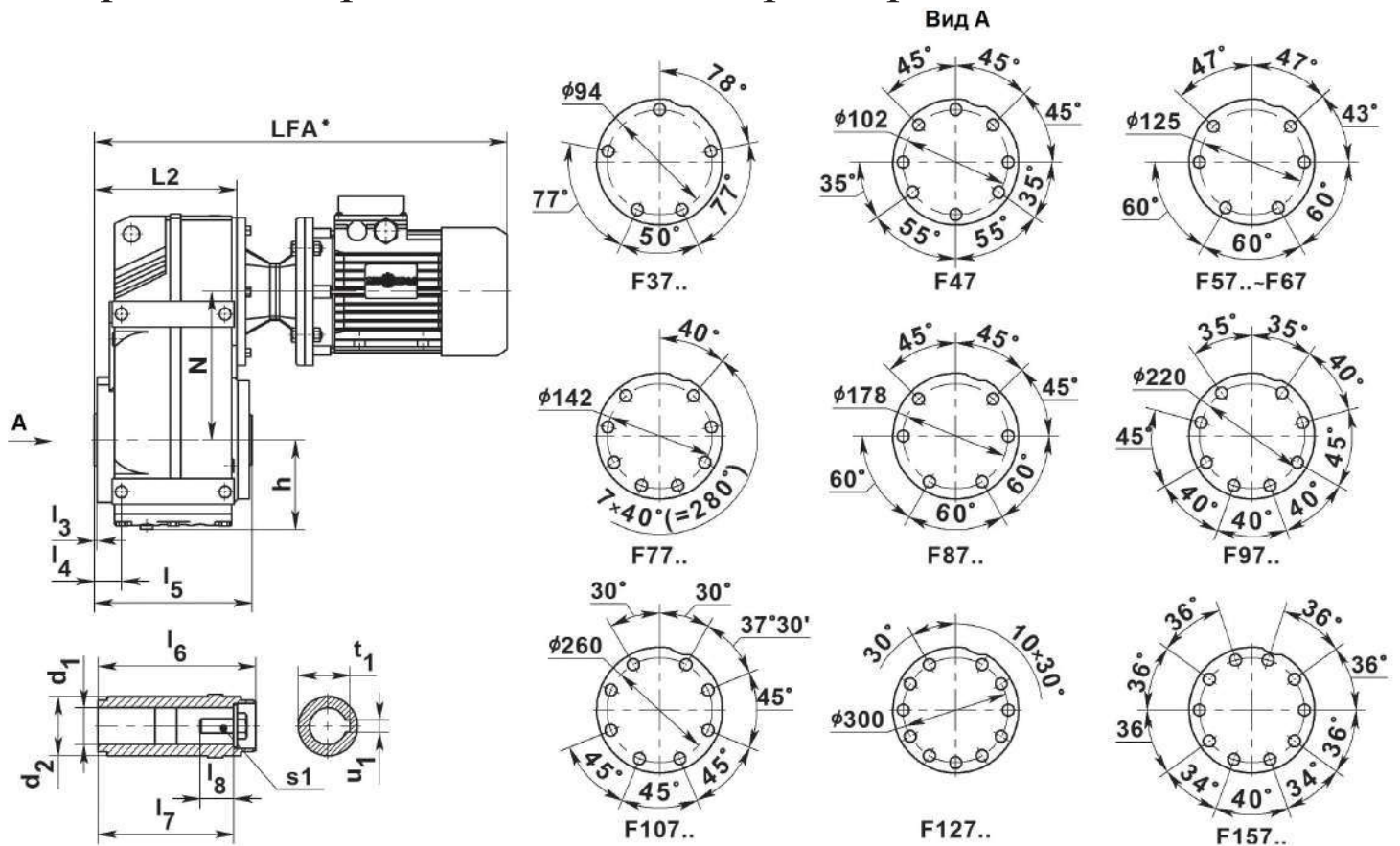

*смотри стр. 61...62

| Модель | a b | e f | g | h | j | k | m n | p q | Размеры выходного вала | | | | |
|------------------|------------|------------|-------|-----|-----|----|-----------|-----------|------------------------|-----|----------------------------------|-----|------------|
| | | | | | | | | | d | I | l ₁ l ₂ | s | t u |
| F37.. FA37B | 77 115 | 95 135 | 72.5 | 76 | 31 | 20 | M8 11 | M8 11 | 25k6 | 50 | 5 40 | M10 | 28 8 |
| F47.. FA47B | 93 145 | 109 165 | 91 | 77 | 43 | 20 | M8 11 | M10 15 | 30k6 | 60 | 3.5 50 | M10 | 33 8 |
| F57.. FA57B | 102 170 | 126 195 | 104.5 | 93 | 55 | 25 | M12 17 | M12 17 | 35k6 | 70 | 7 56 | M12 | 38 10 |
| F67.. FA67B | 112 190 | 131 215 | 118.5 | 97 | 60 | 25 | M12 17 | M12 17 | 40k6 | 80 | 5 70 | M16 | 43 12 |
| F77.. FA77B | 140 240 | 165 275 | 137.5 | 121 | 70 | 35 | M12 17 | M16 28 | 50k6 | 100 | 10 80 | M16 | 53.5 14 |
| F87.. FA87B | 165 310 | 195 350 | 163 | 152 | 100 | 40 | M16 28 | M16 28 | 60m6 | 120 | 5 110 | M20 | 64 18 |
| F97.. FA97B | 205 350 | 240 400 | 190.5 | 178 | 120 | 50 | M16 28 | M20 28 | 70m6 | 140 | 7.5 125 | M20 | 74.5 20 |
| F107.. FA107B | 220 400 | 260 460 | 241.5 | 200 | 125 | 60 | / / | M24 36 | 90m6 | 170 | 5 160 | M24 | 95 25 |
| F127.. FA127B | 270 450 | 316 520 | 291 | 236 | 142 | 70 | / / | M30 45 | 110m6 | 210 | 15 180 | M24 | 116 28 |
| F157.. FA157B | 310 540 | 364 620 | 325 | 286 | 170 | 80 | / / | M36 55 | 120m6 | 210 | 5 200 | M24 | 127 32 |

| Модель | Размеры полого выходного вала | | | | | | | | H J | L ₁ | L ₂ | N |
|------------------|-------------------------------|----------------|----------------------------------|----------------|----------------------------------|----------------|----------------|----------------------------------|-------------|----------------|----------------|-------|
| | d ₁ | d ₂ | l ₃ l ₄ | l ₅ | l ₆ l ₇ | l ₈ | S ₁ | t ₁ u ₁ | | | | |
| F37.. FA37B | 30H7 | 45 | 2.5 22.5 | 123 | 120 105 | 17 | M10x25 | 33.3 8 | 252 165 | 160 | 110 | 112 |
| F47.. FA47B | 35H7 | 50 | 3 31 | 153 | 150 132 | 22 | M10x25 | 38.3 10 | 269 180 | 193 | 133 | 128.1 |
| F57.. FA57B | 40H7 | 55 | 3 33.5 | 170 | 166 142 | 29 | M16x40 | 43.3 12 | 317 200 | 221 | 150 | 136 |
| F67.. FA67B | 40H7 | 55 | 3.5 37 | 184 | 180 156 | 29 | M16x40 | 43.3 12 | 343 212 | 242 | 161 | 159.5 |
| F77.. FA77B | 50H7 | 70 | 4 36.5 | 213 | 210 183 | 32 | M16x45 | 53.8 14 | 426 270 | 294 | 193 | 200 |
| F87.. FA87B | 60H7 | 85 | 4 43 | 243 | 240 210 | 36 | M20x50 | 64.4 18 | 531 330 | 344 | 224 | 246.7 |
| F97.. FA97B | 70H7 | 95 | 4 48.5 | 303 | 300 270 | 34 | M20x50 | 74.9 20 | 623 400 | 416 | 274 | 285 |
| F107.. FA107B | 90H7 | 118 | 2.5 69.5 | 353 | 350 313 | 40 | M24x60 | 95.4 25 | 717 450 | 484 | 312 | 332.4 |
| F127.. FA127B | 100H7 | 135 | 2.5 79.25 | 413 | 410 373 | 38 | M24x60 | 106.4 28 | 856 530 | 585 | 373 | 382.6 |
| F157.. FA157B | 120H7 | 155 | 7 118 | 503 | 500 460 | 36 | M24x60 | 127.4 32 | 1021 660 | 662 | 455 | 447 |

Габаритные и присоединительные размеры FF37...FF157

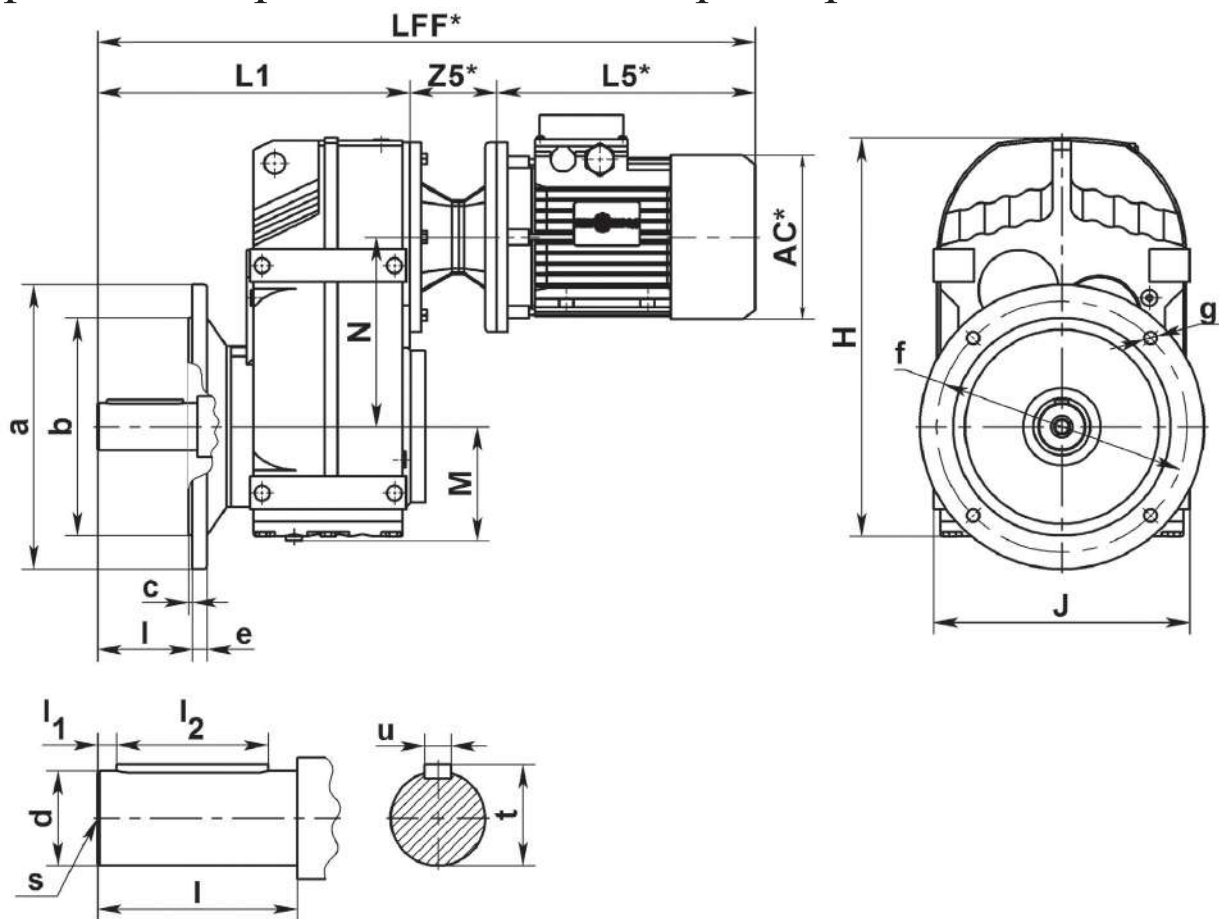

*смотри стр. 61...62

Габаритные и присоединительные размеры FAF37...FAF157

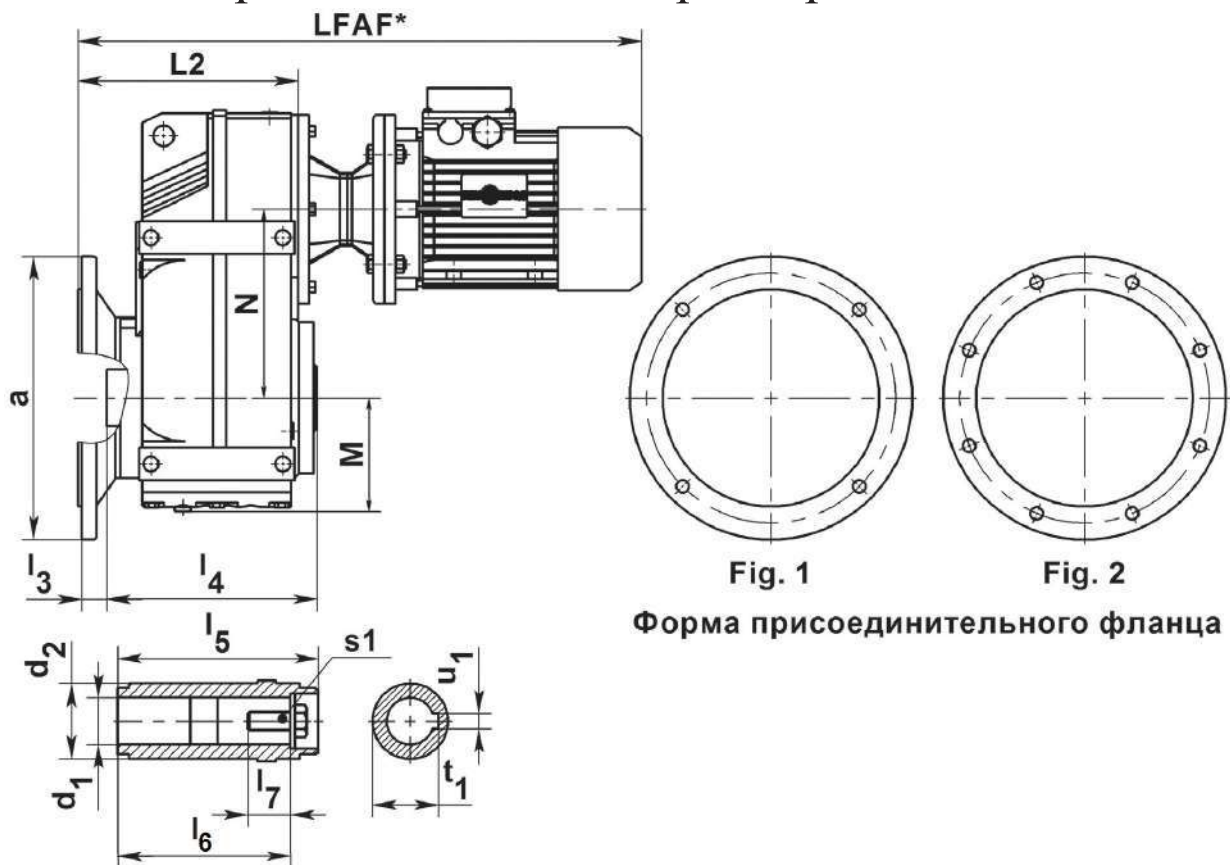

*смотри стр. 61...62

| Модель | a b | e c | f g | Размеры выходного вала | | | | Размеры полого выходного вала | | | | | | | | H J | L ₁ L ₂ | M N | Тип фланца | |
|---------------------|--------------|-----------|-------------|------------------------|----------------------------------|-----|------------|----------------------------------|----------------------------------|----------------------------------|----------------------------------|----------------------------------|----------------------------------|----------------------------------|----------------------------------|--------|----------------------------------|--------|---------------|----------------------------------|
| | | | | d I | l ₁ l ₂ | s | t u | d ₁ d ₂ | l ₃ l ₄ | l ₅ l ₆ | l ₇ l ₈ | t ₁ u ₁ | l ₃ l ₄ | l ₅ l ₆ | l ₇ l ₈ | | | | | t ₁ u ₁ |
| | | | | | | | | | | | | | | | | | | | | |
| FF37.. FAF37.. | 160 110j6 | 3.5 10 | 130 9 | 25k6 50 | 5 40 | M10 | 28 8 | 30H7 45 | 24 123 | 120 105 | 17 M10X25 | 33.3 8 | 252 165 | 184 138 | 76 112 | Fig.1 | | | | |
| FF47.. FAF47.. | 200 130j6 | 3.5 12 | 165 11 | 30k6 60 | 3.5 50 | M10 | 33 8 | 35H7 50 | 25 153 | 150 132 | 22 M10X25 | 38.3 10 | 269 180 | 218 162 | 77 128.1 | Fig.1 | | | | |
| FF57.. FAF57.. | 250 180j6 | 4 15 | 215 13.5 | 35k6 70 | 7 56 | M12 | 38 10 | 40H7 55 | 23.5 170 | 166 142 | 29 M16X40 | 43.3 12 | 317 200 | 243 177 | 93 136 | Fig.1 | | | | |
| FF67.. FAF67.. | 250 180j6 | 4 15 | 215 13.5 | 40k6 80 | 5 70 | M16 | 43 12 | 40H7 55 | 23 184 | 180 156 | 29 M16X40 | 43.3 12 | 343 212 | 264 188 | 97 159.5 | Fig.1 | | | | |
| FF77.. FAF77.. | 300 230h6 | 4 16 | 265 13.5 | 50k6 100 | 10 80 | M16 | 53.5 14 | 50H7 70 | 37 213 | 210 183 | 32 M16X45 | 53.8 14 | 426 270 | 330 234 | 121 200 | Fig.1 | | | | |
| FF87.. FAF87.. | 350 250h6 | 5 18 | 300 17.5 | 60m6 120 | 5 110 | M20 | 64 18 | 60H7 85 | 30 243 | 240 210 | 36 M20X50 | 64.4 18 | 531 330 | 374 259 | 152 246.7 | Fig.1 | | | | |
| FF97.. FAF97.. | 450 350h6 | 5 22 | 400 17.5 | 70m6 140 | 7.5 125 | M20 | 74.5 20 | 70H7 95 | 41.5 303 | 300 270 | 34 M20X50 | 74.9 20 | 623 400 | 456 321 | 178 285 | Fig.2 | | | | |
| FF107.. FAF107.. | 450 350h6 | 5 22 | 400 17.5 | 90m6 170 | 5 160 | M24 | 95 25 | 90H7 118 | 41 353 | 350 313 | 40 M24X60 | 95.4 25 | 717 450 | 523 358 | 200 332.4 | Fig.2 | | | | |
| FF127.. FAF127.. | 550 450h6 | 5 25 | 500 17.5 | 110m6 210 | 15 180 | M24 | 116 28 | 100H7 135 | 51 413 | 410 373 | 38 M24X60 | 106.4 28 | 856 530 | 643 426 | 236 382.6 | Fig.2 | | | | |
| FF157.. FAF157.. | 660 550h6 | 6 28 | 600 22 | 120m6 210 | 5 200 | M24 | 127 32 | 120H7 155 | 60 503 | 500 460 | 36 M24X60 | 127.4 32 | 1021 660 | 725 521 | 286 447 | Fig.2 | | | | |

Габаритные размеры мотор-редукторов серии F

| Типо-размер | Двигатель ИЕС | АС | L5 | Z5 | LF | LFA | LFF | LFAF |
|-------------|---------------|-----|-----|------|------|------|------|------|
| 37 | MS63 | 130 | 190 | 72 | 422 | 372 | 446 | 400 |
| | MS71 | 150 | 225 | | 457 | 407 | 481 | 435 |
| | MS80 | 170 | 245 | 106 | 511 | 461 | 535 | 489 |
| | MS90S | 185 | 254 | | 520 | 470 | 544 | 498 |
| | MS90L | | 279 | | 545 | 495 | 569 | 523 |
| 47 | MS63 | 130 | 190 | 72 | 455 | 395 | 479 | 424 |
| | MS71 | 150 | 225 | | 490 | 430 | 514 | 459 |
| | MS80 | 170 | 245 | 106 | 544 | 484 | 568 | 513 |
| | MS90S | 185 | 254 | | 553 | 493 | 577 | 522 |
| | MS90L | | 279 | | 578 | 518 | 602 | 547 |
| 57 | MS63 | 130 | 190 | 66 | 477 | 406 | 499 | 433 |
| | MS71 | 150 | 225 | | 512 | 803 | 534 | 468 |
| | MS80 | 170 | 245 | 99 | 565 | 494 | 587 | 521 |
| | MS90S | 185 | 254 | | 574 | 503 | 596 | 530 |
| | MS90L | | 279 | | 599 | 528 | 621 | 555 |
| | MS100L | 206 | 312 | 134 | 667 | 596 | 689 | 623 |
| | MS112M | 228 | 334 | | 689 | 618 | 711 | 645 |
| 67 | MS63 | 130 | 190 | 66 | 498 | 417 | 520 | 444 |
| | MS71 | 150 | 225 | | 533 | 452 | 555 | 479 |
| | MS80 | 170 | 245 | 99 | 586 | 5055 | 608 | 532 |
| | MS90S | 185 | 254 | | 595 | 514 | 617 | 541 |
| | MS90L | | 279 | | 620 | 539 | 642 | 566 |
| | MS100L | 206 | 312 | 134 | 688 | 607 | 710 | 634 |
| | MS112M | 228 | 334 | | 710 | 629 | 732 | 656 |
| 77 | MS63 | 130 | 190 | 60 | 544 | 443 | 580 | 484 |
| | MS71 | 150 | 225 | | 579 | 478 | 615 | 519 |
| | MS80 | 170 | 245 | 92 | 631 | 530 | 667 | 571 |
| | MS90S | 185 | 254 | | 640 | 539 | 676 | 580 |
| | MS90L | | 279 | | 665 | 564 | 701 | 605 |
| | MS100L | 206 | 312 | 179 | 698 | 597 | 734 | 638 |
| | MS112M | 228 | 334 | | 807 | 706 | 843 | 747 |
| | MS132S | 267 | 382 | 179 | 855 | 754 | 891 | 795 |
| | MS132M | | 420 | | 893 | 792 | 929 | 833 |
| 87 | MS80 | 170 | 245 | 87 | 676 | 556 | 706 | 591 |
| | MS90S | 185 | 254 | | 685 | 565 | 715 | 600 |
| | MS90L | | 279 | | 710 | 590 | 740 | 625 |
| | MS100L | 206 | 312 | 121 | 777 | 657 | 807 | 692 |
| | MS112M | 228 | 334 | | 799 | 679 | 829 | 714 |
| | MS132S | 267 | 382 | 174 | 900 | 780 | 930 | 815 |
| | MS132L | | 420 | | 938 | 818 | 968 | 853 |
| | MS160M | 330 | 507 | 232 | 1083 | 963 | 1113 | 998 |
| | MS160L | | 551 | | 1127 | 1007 | 1157 | 1042 |
| | MS180M | 380 | 590 | | 232 | 1166 | 1046 | 1196 |
| | MS180L | | 630 | 1206 | | 1086 | 1236 | 1121 |

| Типо-размер | Двигатель ИЕС | АС | L5 | Z5 | LF | LFA | LFF | LFAF |
|-------------|------------------|-----|------|-----|------|------|------|------|
| 97 | MS100L | 206 | 312 | 116 | 844 | 702 | 884 | 749 |
| | MS112M | 228 | 334 | | 866 | 724 | 906 | 771 |
| | MS132S | 267 | 382 | 169 | 967 | 825 | 1007 | 872 |
| | MS132L | | 420 | | 1005 | 863 | 1045 | 910 |
| | MS160M | 330 | 507 | 227 | 1150 | 1008 | 1190 | 1055 |
| | MS160L | | 551 | | 1194 | 1052 | 1234 | 1099 |
| | Y2 180M | 380 | 590 | | 1233 | 1091 | 1273 | 1138 |
| | Y2 180L | | 630 | | 1273 | 1131 | 1313 | 1178 |
| | Y2 200L | 420 | 660 | 268 | 1344 | 1202 | 1384 | 1249 |
| | Y2 225S | 470 | 680 | 283 | 1379 | 1237 | 1419 | 1284 |
| | Y2 225M2P | | 705 | | 1404 | 1262 | 1444 | 1309 |
| | Y2 225M4,6,8,10P | | 705 | | 1404 | 1262 | 1444 | 1309 |
| | | | | | | | | |
| 107 | MS100L | 206 | 312 | 110 | 906 | 734 | 945 | 780 |
| | MS112M | 228 | 334 | | 928 | 756 | 967 | 802 |
| | MS132S | 267 | 382 | 163 | 1029 | 857 | 1068 | 903 |
| | MS132L | | 420 | | 1067 | 895 | 1106 | 941 |
| | MS160M | 330 | 507 | 221 | 1212 | 1040 | 1251 | 1086 |
| | MS160L | | 551 | | 1256 | 1084 | 1295 | 1130 |
| | Y2 180M | 380 | 590 | | 1295 | 1123 | 1334 | 1169 |
| | Y2 180L | | 630 | | 1335 | 1163 | 1374 | 1209 |
| | Y2 200L | 420 | 660 | 262 | 1406 | 1234 | 1445 | 1280 |
| | Y2 225S | 470 | 680 | 277 | 1441 | 1269 | 1480 | 1315 |
| | Y2 225M2P | | 705 | | 1466 | 1294 | 1505 | 1340 |
| | Y2 225M4,6,8,10P | | 705 | | 1466 | 1294 | 1505 | 1340 |
| | | | | | | | | |
| 127 | MS132S | 267 | 382 | 148 | 1115 | 903 | 1173 | 956 |
| | MS132L | | 420 | | 1153 | 941 | 1211 | 994 |
| | MS160M | 330 | 507 | 206 | 1298 | 1086 | 1356 | 1139 |
| | MS160L | | 551 | | 1342 | 1130 | 1400 | 1183 |
| | Y2 180M | 380 | 590 | | 1381 | 1169 | 1439 | 1222 |
| | Y2 180L | | 630 | | 1421 | 1209 | 1479 | 1262 |
| | Y2 200L | 420 | 660 | 247 | 1492 | 1280 | 1550 | 1333 |
| | Y2 225S | 470 | 680 | 262 | 1527 | 1315 | 1585 | 1368 |
| | Y2 225M2P | | 705 | | 1552 | 1340 | 1610 | 1393 |
| | Y2 225M4,6,8,10P | | 705 | | 1552 | 1340 | 1610 | 1393 |
| | | | | | | | | |
| | Y2 250M | 510 | 770 | 336 | 1691 | 1479 | 1749 | 1532 |
| Y2 280S | 580 | 845 | 1766 | | 1554 | 1824 | 1607 | |
| Y2 280M | | 895 | 1816 | | 1604 | 1874 | 1657 | |
| 157 | MS160M | 330 | 507 | 198 | 1367 | 1160 | 1430 | 1226 |
| | MS160L | | 551 | | 1411 | 1204 | 1474 | 1270 |
| | Y2 180M | 380 | 590 | | 1450 | 1243 | 1513 | 1309 |
| | Y2 180L | | 630 | | 1490 | 1283 | 1553 | 1349 |
| | Y2 200L | 420 | 660 | 239 | 1561 | 1354 | 1624 | 1420 |
| | Y2 225S | 470 | 680 | 254 | 1596 | 1389 | 1659 | 1455 |
| | Y2 225M2P | | 705 | | 1521 | 1314 | 1584 | 1380 |
| | Y2 225M4,6,8,10P | | 705 | | 1621 | 1414 | 1684 | 1480 |
| | | | | | | | | |
| | Y2 250M | 510 | 770 | 328 | 1760 | 1553 | 1823 | 1619 |
| Y2 280S | 580 | 845 | 1835 | | 1628 | 1898 | 1694 | |
| Y2 280M | | 895 | 1885 | | 1678 | 1948 | 1744 | |

Присоединительные размеры реактивной штанги F37...F157.
FA37...FA157

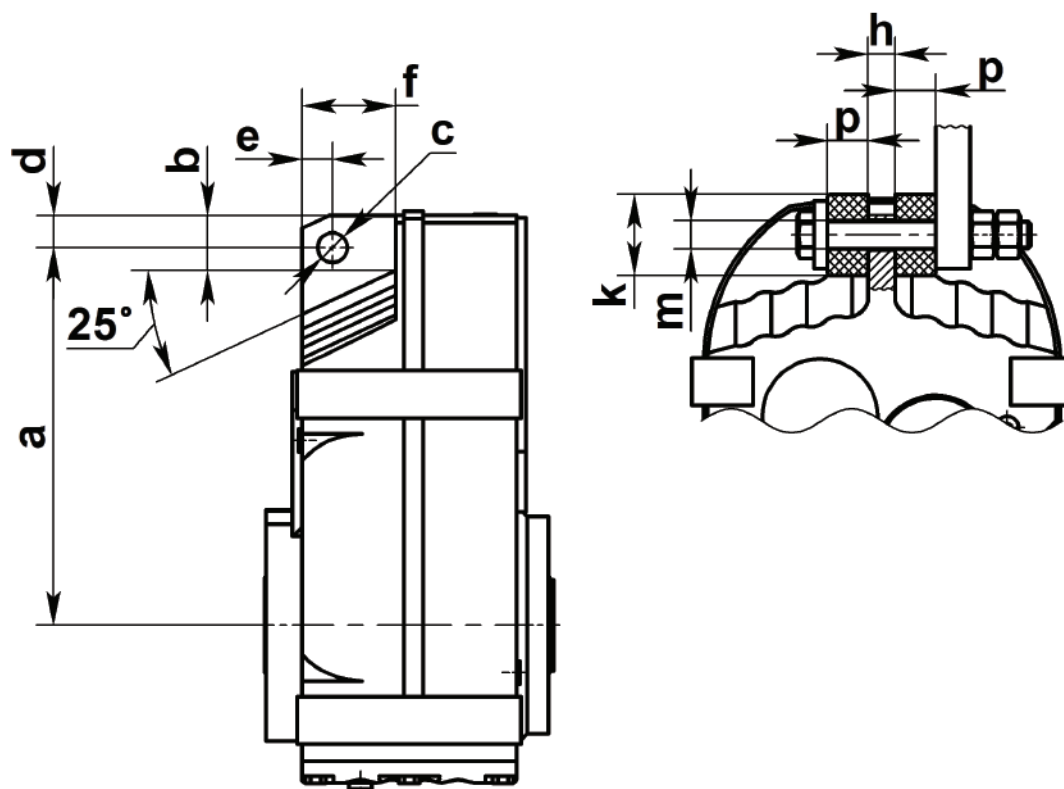

| Типо-размер | a | d | b | e | f | c | k | m | p | h |
|-------------|-----|----|-----|------|-----|----|-----|------|----|----|
| 37 | 158 | 18 | 30 | 16,5 | 46 | 14 | 40 | 12,5 | 20 | 12 |
| 47 | 170 | 22 | 22 | 20 | 64 | 14 | 40 | 12,5 | 20 | 12 |
| 57 | 198 | 26 | 31 | 21 | 60 | 14 | 40 | 12,5 | 20 | 14 |
| 67 | 218 | 28 | 40 | 20 | 65 | 14 | 40 | 12,5 | 20 | 16 |
| 77 | 278 | 27 | 49 | 22 | 69 | 22 | 60 | 21 | 30 | 20 |
| 87 | 346 | 33 | 57 | 30 | 79 | 22 | 60 | 21 | 30 | 26 |
| 97 | 395 | 50 | 88 | 36 | 104 | 26 | 80 | 25 | 40 | 30 |
| 107 | 485 | 32 | 108 | 31 | 100 | 26 | 80 | 25 | 40 | 36 |
| 127 | 550 | 70 | 138 | 44 | 125 | 33 | 100 | 32 | 60 | 40 |
| 157 | 660 | 75 | 170 | 52 | 140 | 33 | 120 | 32 | 60 | 45 |